A. BAUR.

BANJO

2

A. BAUR.

BANJO

2

1 x	Old Folks at Home	23	Witch Hazel Waltz	45	Green Corn & Phila Jig
2 x	Carnival De Venice	24 x	Japaneze G. March	46	Tobacco Jake "
3 x	Delta Kappa Epsilon	25	Rose and Mayflower Schott	47	E M Hall Clog
4 x	Last Rose of Summer	26	Pas De Matelot	48	Ricketts & Harry Woods Clog
5	Tremont March	27	Susan Waltzes	49	Cotton Clog & Hornpipe
6 +	Old Lang Syne	28	Maypole March	50	Clog Hornpipe & Hays Clog
7	Rock Beside the Sea	29	Hear Me Norma	51	Kate Kearney & Jig Waltz
8	Then You'll Rember Me	30	Waltz With Vars	52	Quadrilles No 1
9 x	Beauty Polka	31	Melrose & Gazelle Polkas	53	" " 2
10 +	Theresen Waltzes	32 x	Alice and Sue Polkas	54	St Paul Waltz
11	Sweet By & By	33 x	Pet & Hodge Podge "	55 x	Weston Polka
12 x	Fantastics Waltzes	34 x	Yorktown & Leavitts "	56	Peter Rowlands Jig
13 x	Geraldine Waltz	35 x	Lilly & Leavitts Duff "	57 x	Harmonic Waltz
14 x	Anvil Chorus	36	Lavender & Dahlia "	58	Blue Danube Waltzes
15 x	Ye Merry Birds	37	McFlanagans Jig	59 +	Charlies Shottische
16	Helter Skelter Galop	38	Von Bonhorst "	60	Bandurand Polka
17 x	No 18 Galop	39	Bisbees Favorite "	61	N.W. Goulds "
18	" 21 "	40	Parkers Best & Stop "	62 x	Les Sylphides Maz
19	Yankee Doodle	41	Leavitts & Snapping Turtles	63	Wild Flower "
20 x	Home Sweet Home	42	Briggs Favorite Jig	64	Drum Solo
21 x	Military Polka	43	Lion & Beacon "	65 x	Maud Schottische
22	" Galop	44	Pat Maloy & Fosters "	66 x	Vogeson March

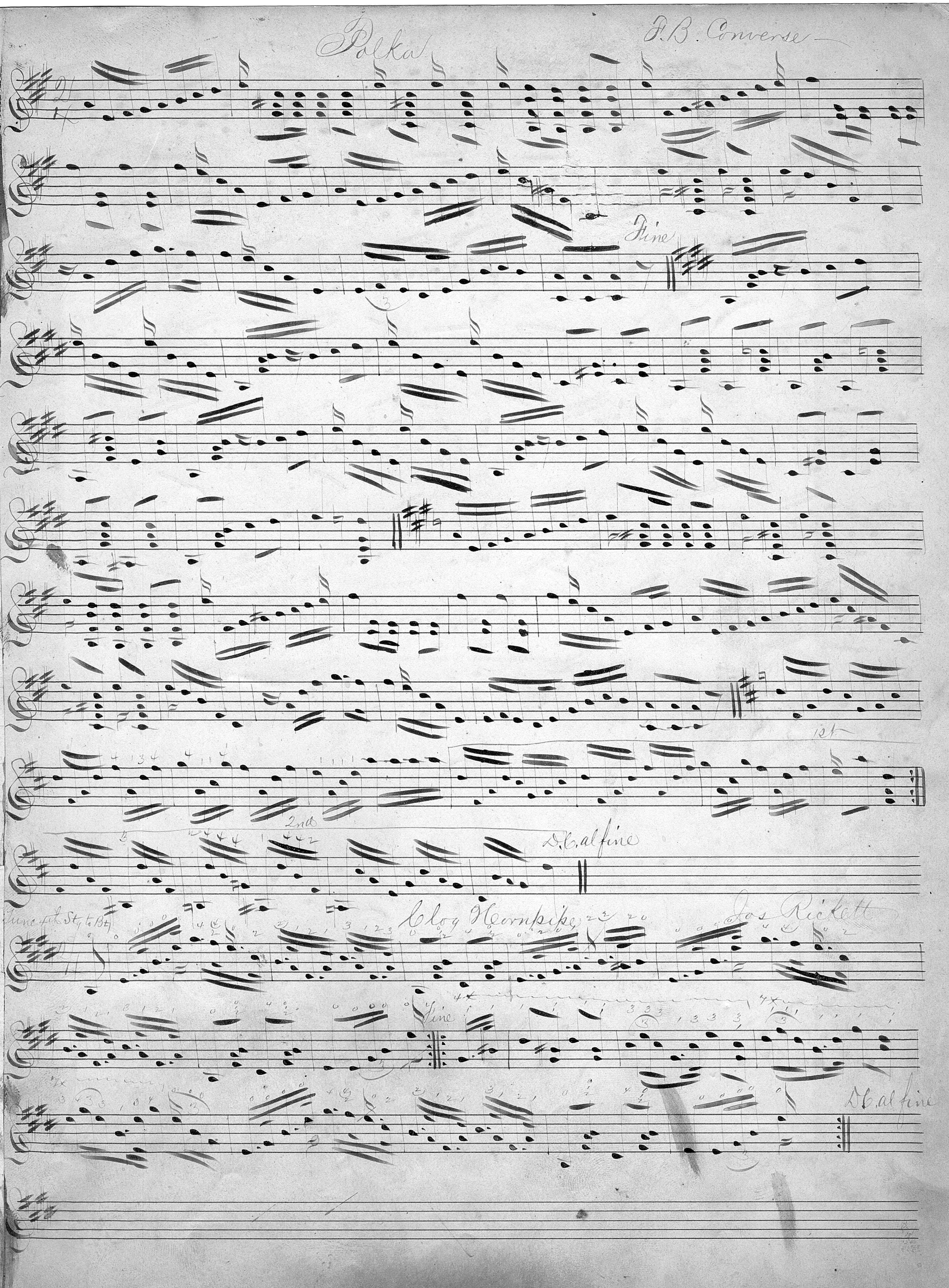
Polka
F.B. Converse
Fine
1st
2nd
D.C. al fine
Clog Hornpipe
Jos Rickett
Fine
D.C. al fine

Rose Schottische

Rickett

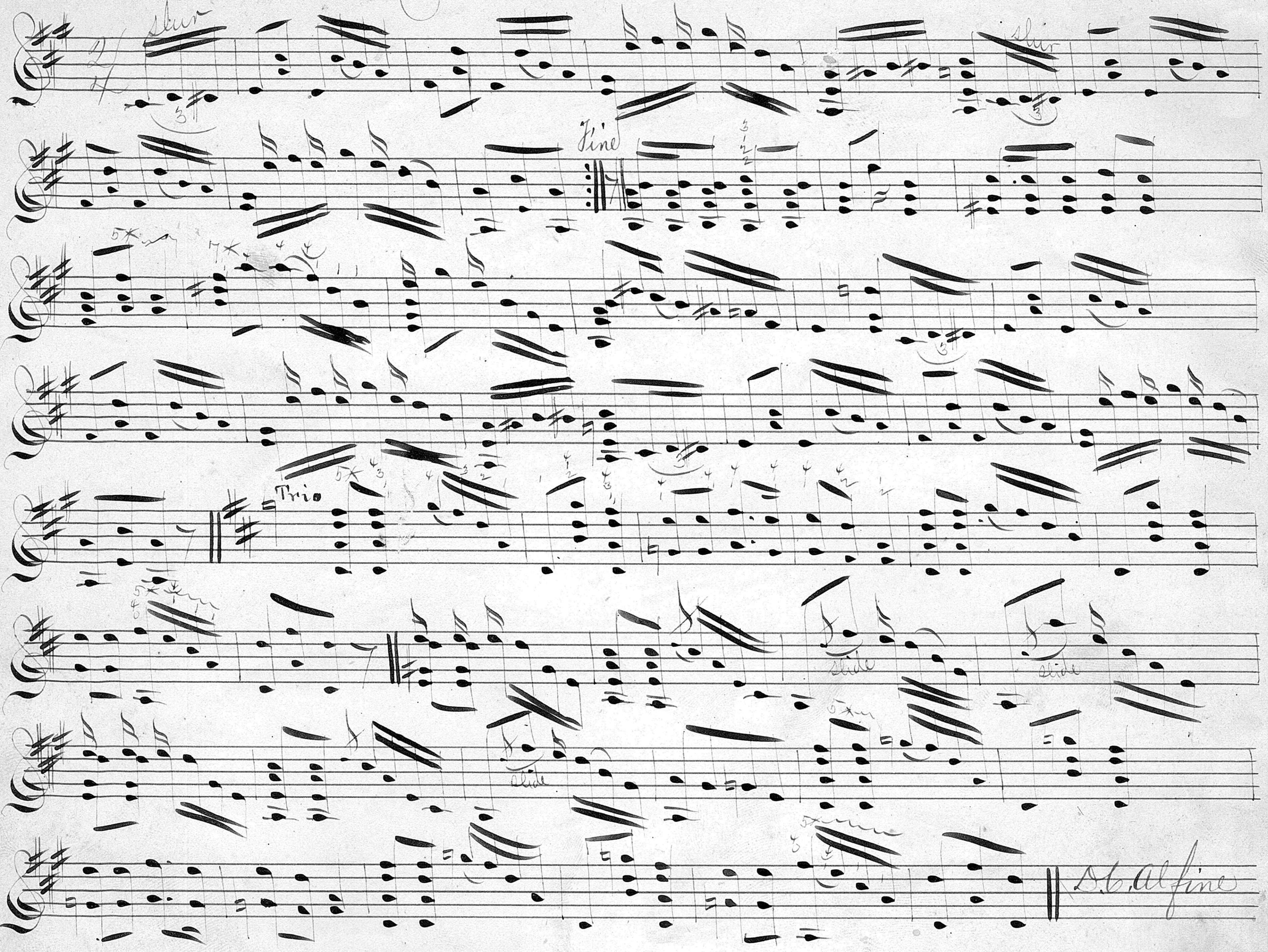

Chicago Jig

By E. M. Hall

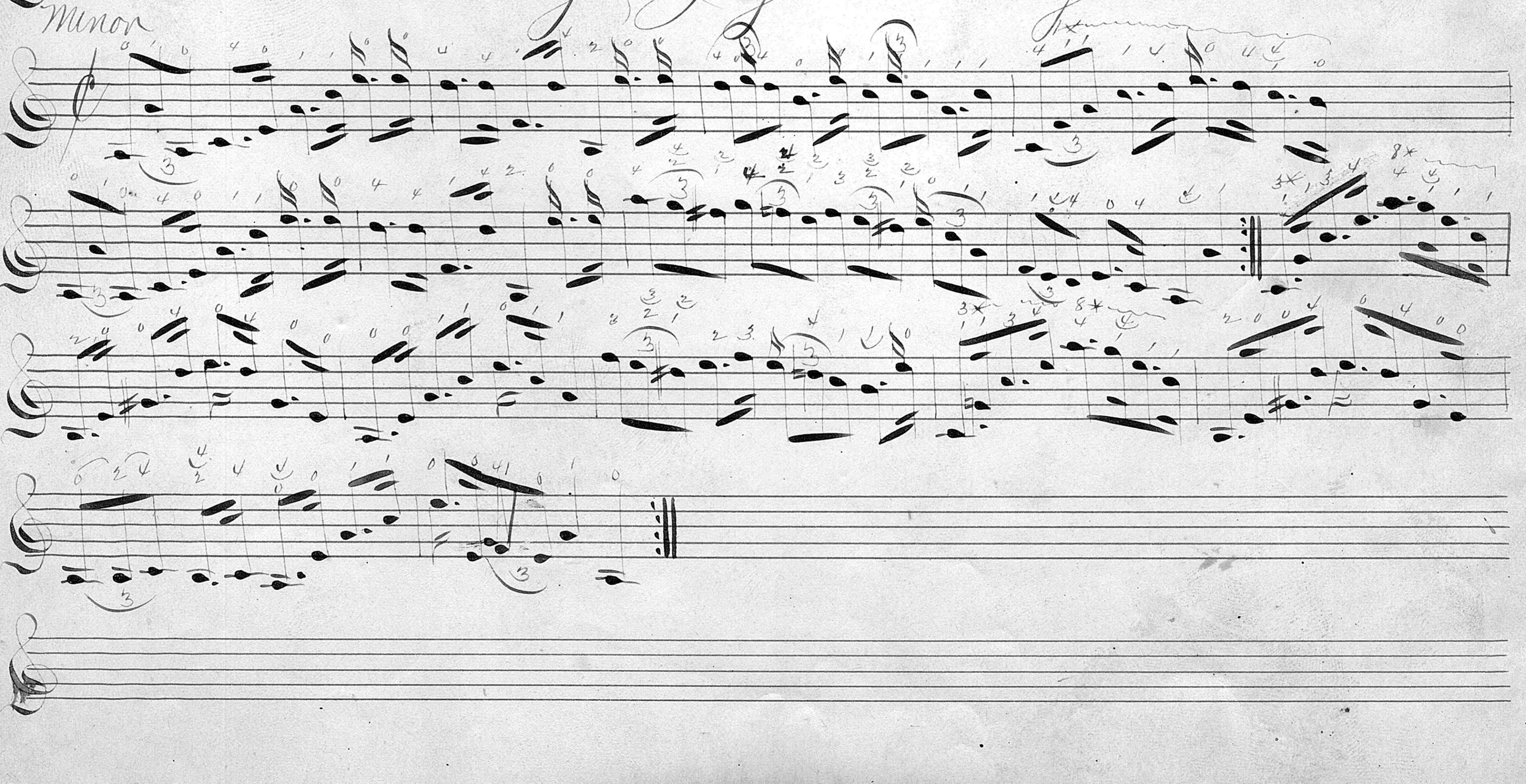

Waltz (Pet No 4) March 29th 1877

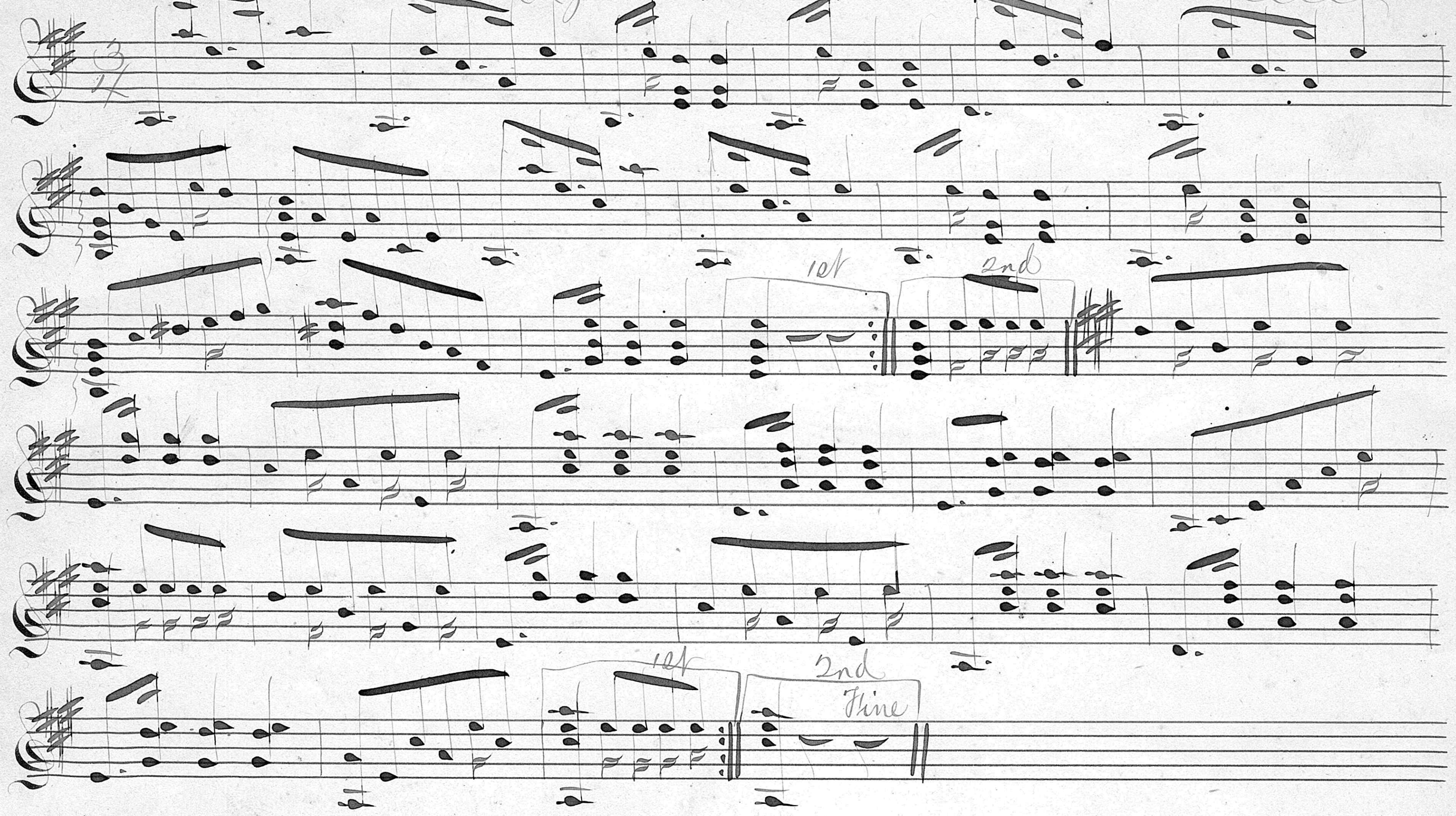

Clog. (Pet No 2) Feby 26th 1877

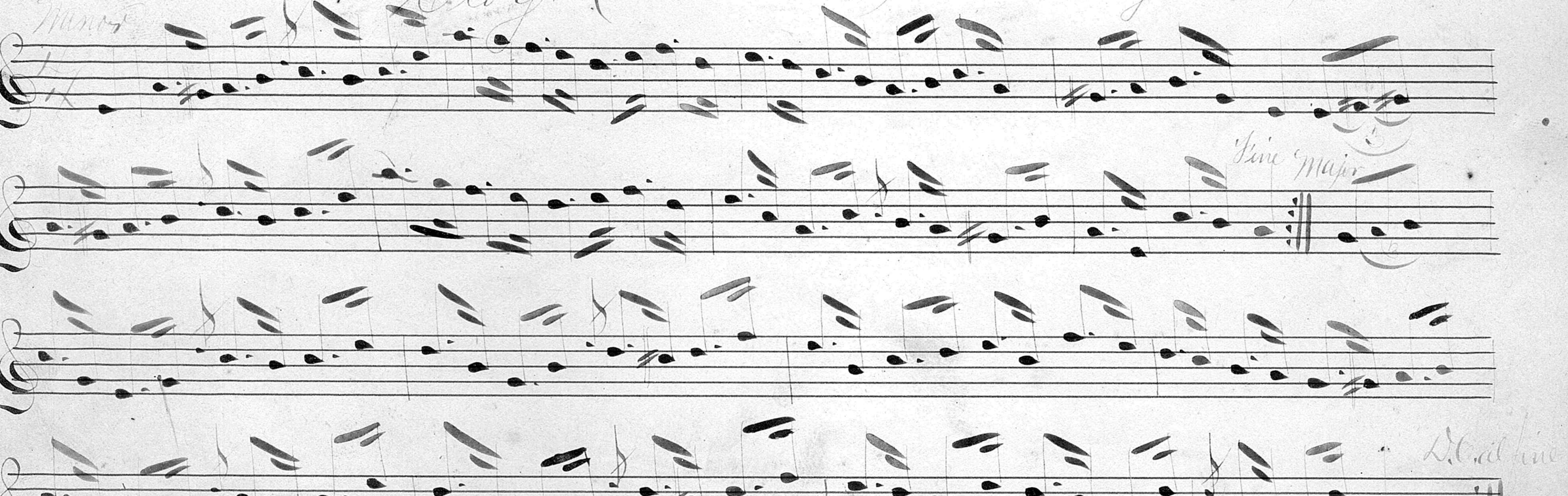

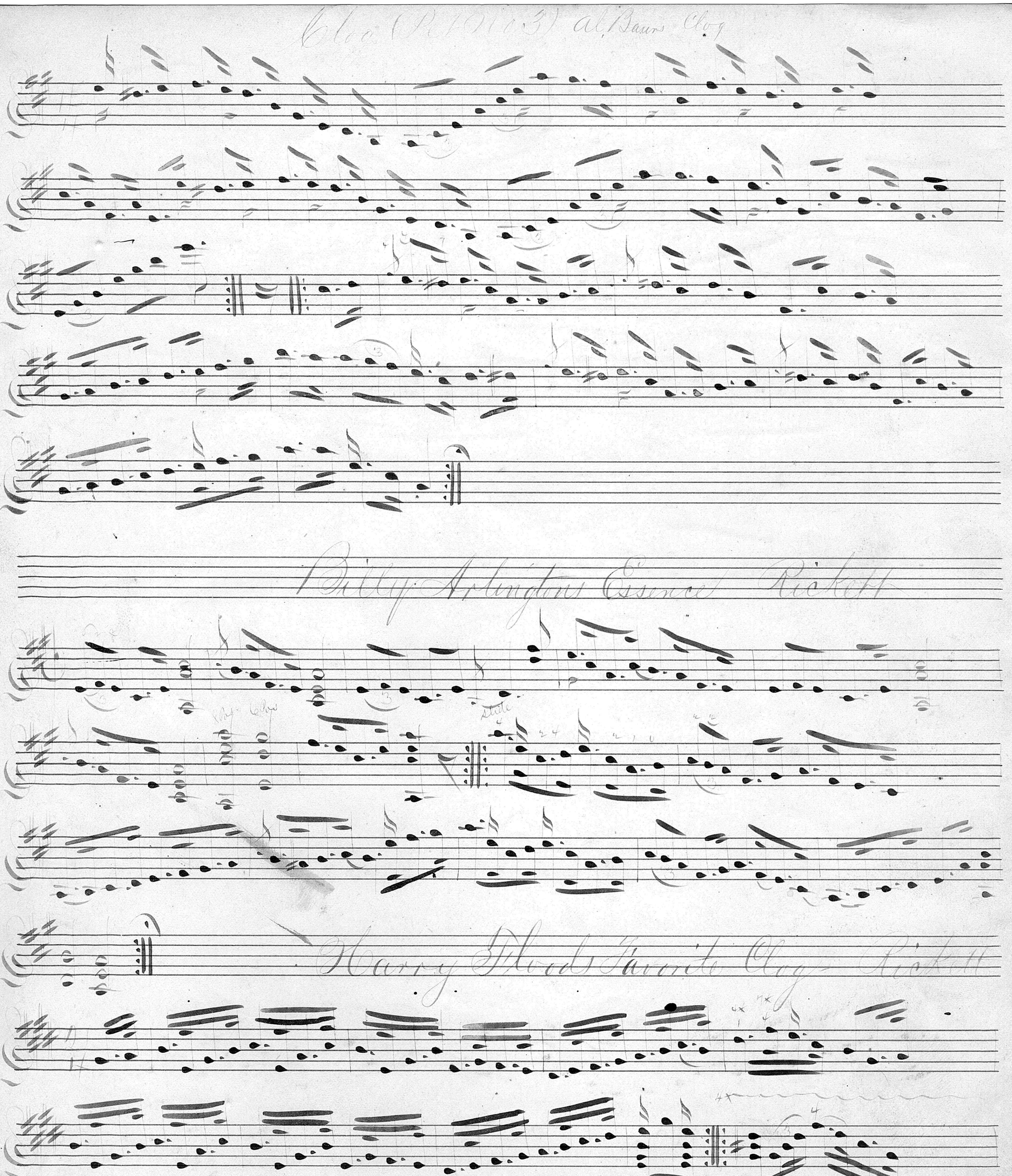
Billy Arlington's Essence Rickett
Harry Flood's Favorite Clog Rickett

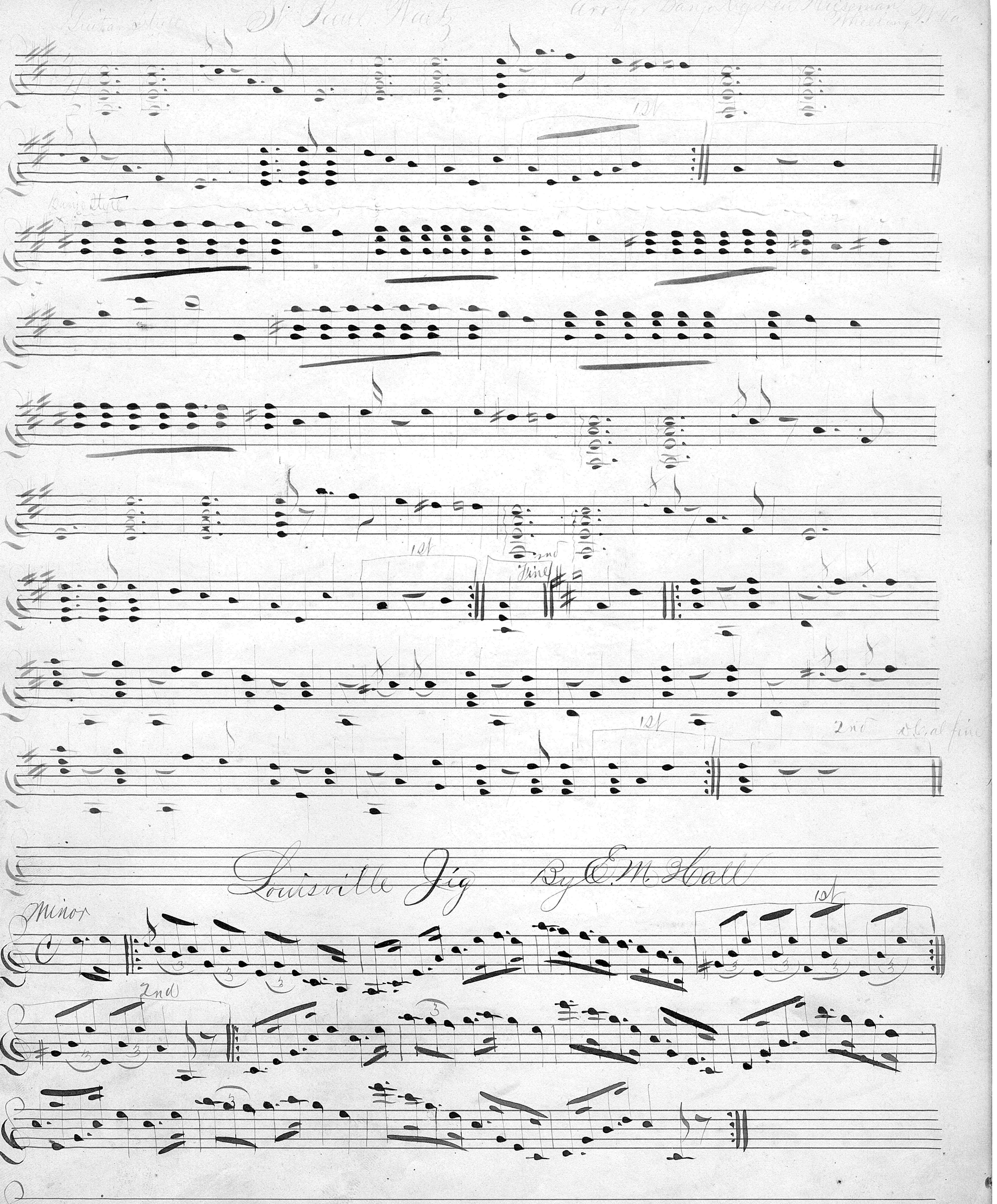
Guitar Style
St Paul Waltz
Arr for Banjo by Len Heiseman
Wheeling W Va
1st
Banjo Style
1st
2nd
Fine
1st
2nd
D.C. al fine
Louisville Jig
By E. M. Hall
Minor
1st
2nd

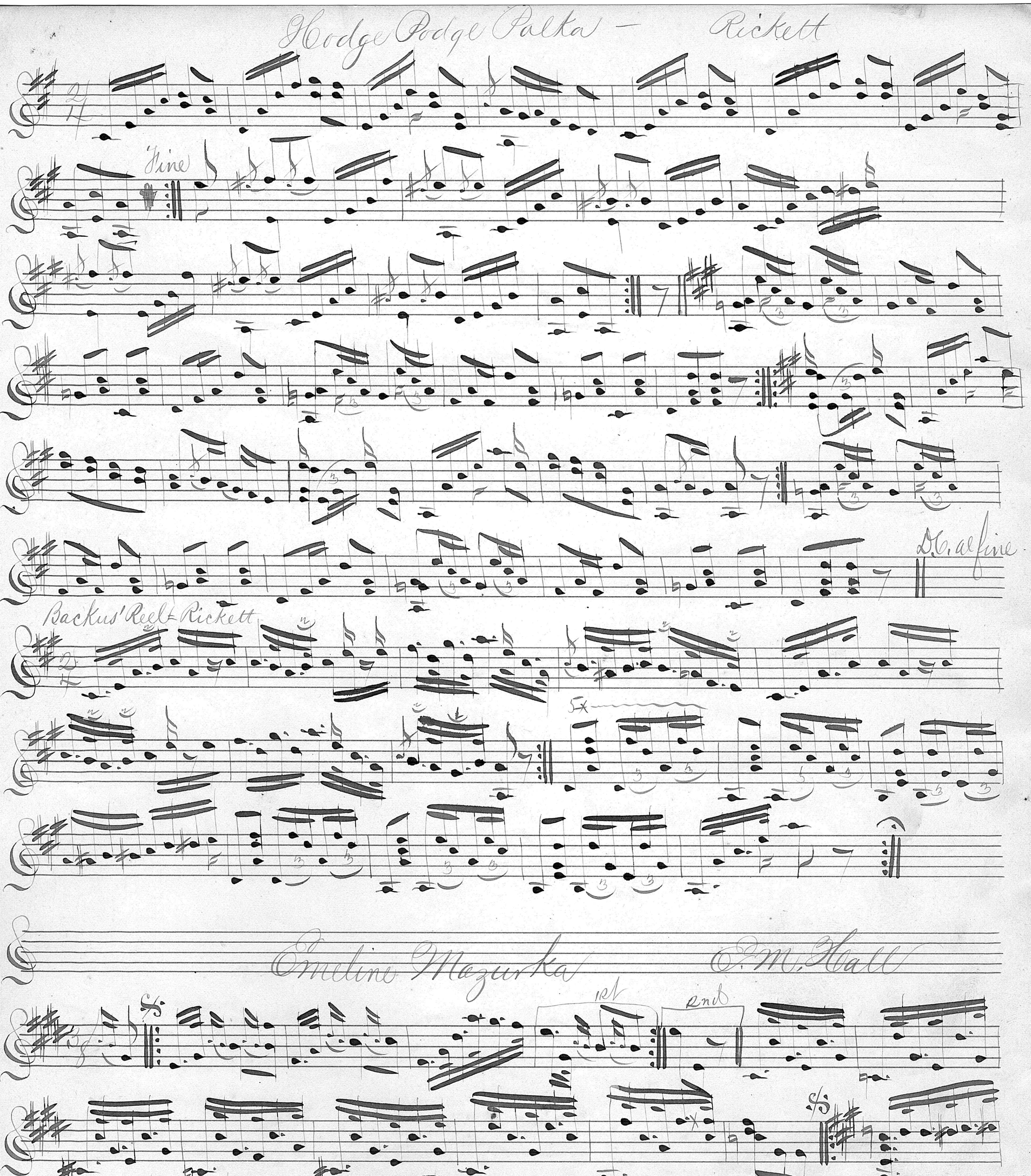

Hodge Podge Polka — Rickett
Fine
D.C. al fine
Backus' Reel — Rickett
Emeline Mazurka
E. M. Hall
1st
2nd

Allegro Maestoso *Little Rose Schottische* By Geo. C. Dobson

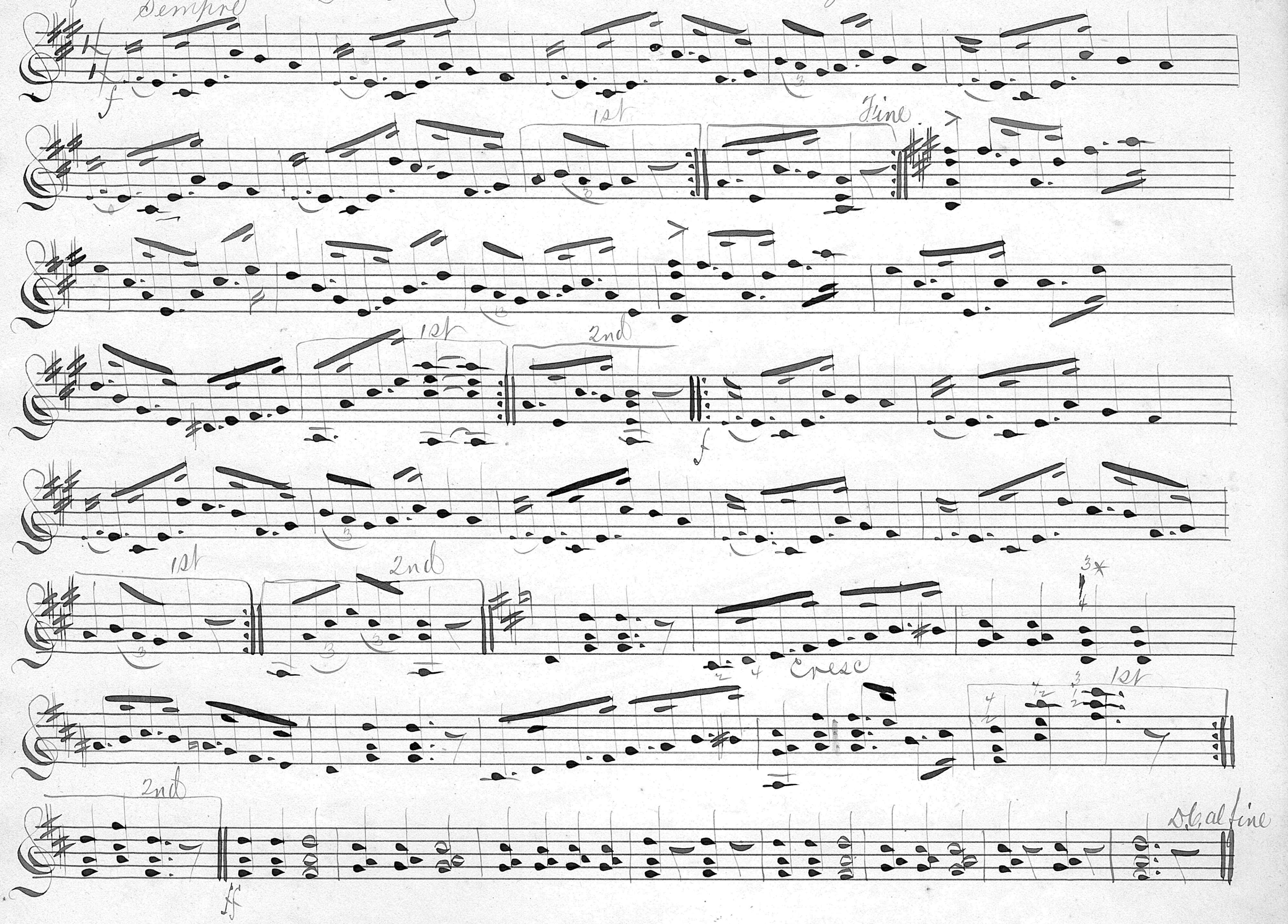

Nail City Clog Hornpipe by Lew Houseman

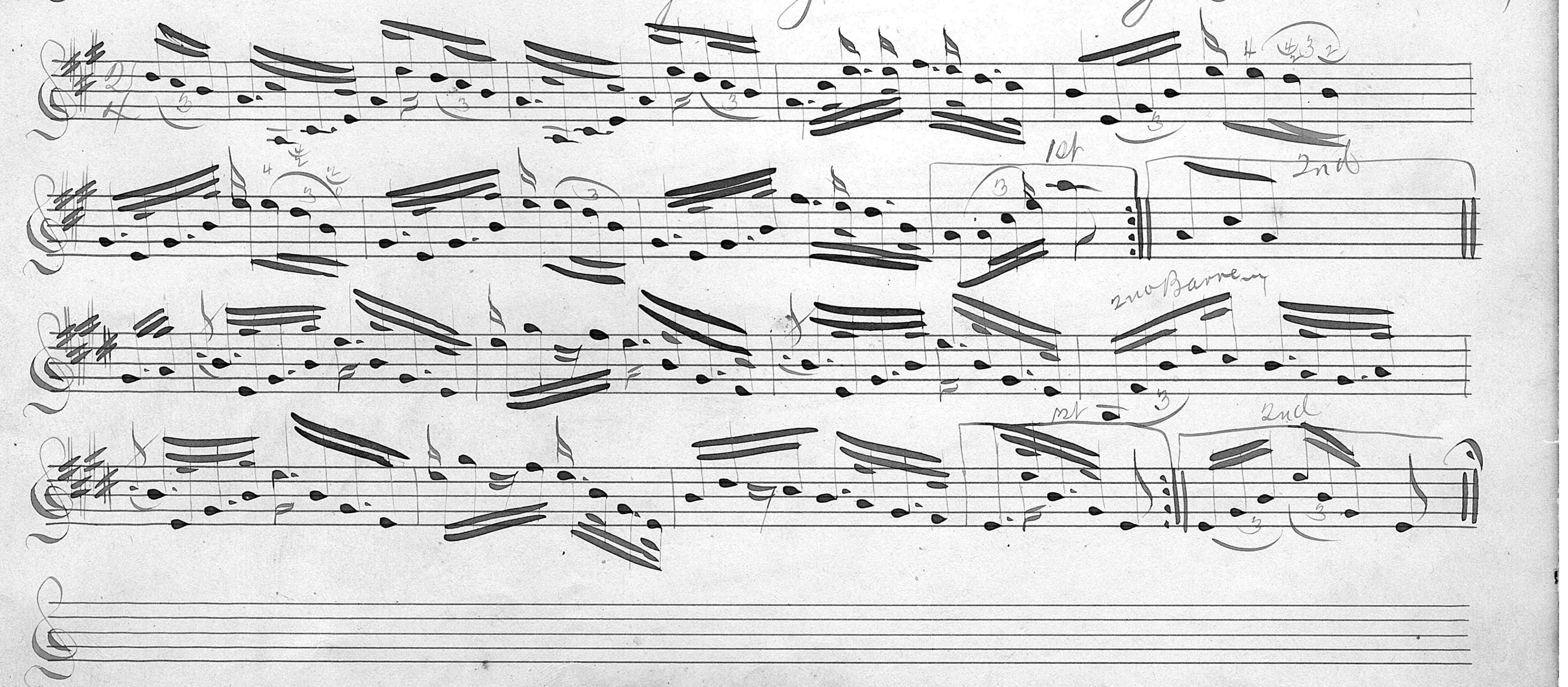

Carnival De Venice Varied By Frank B. Converse

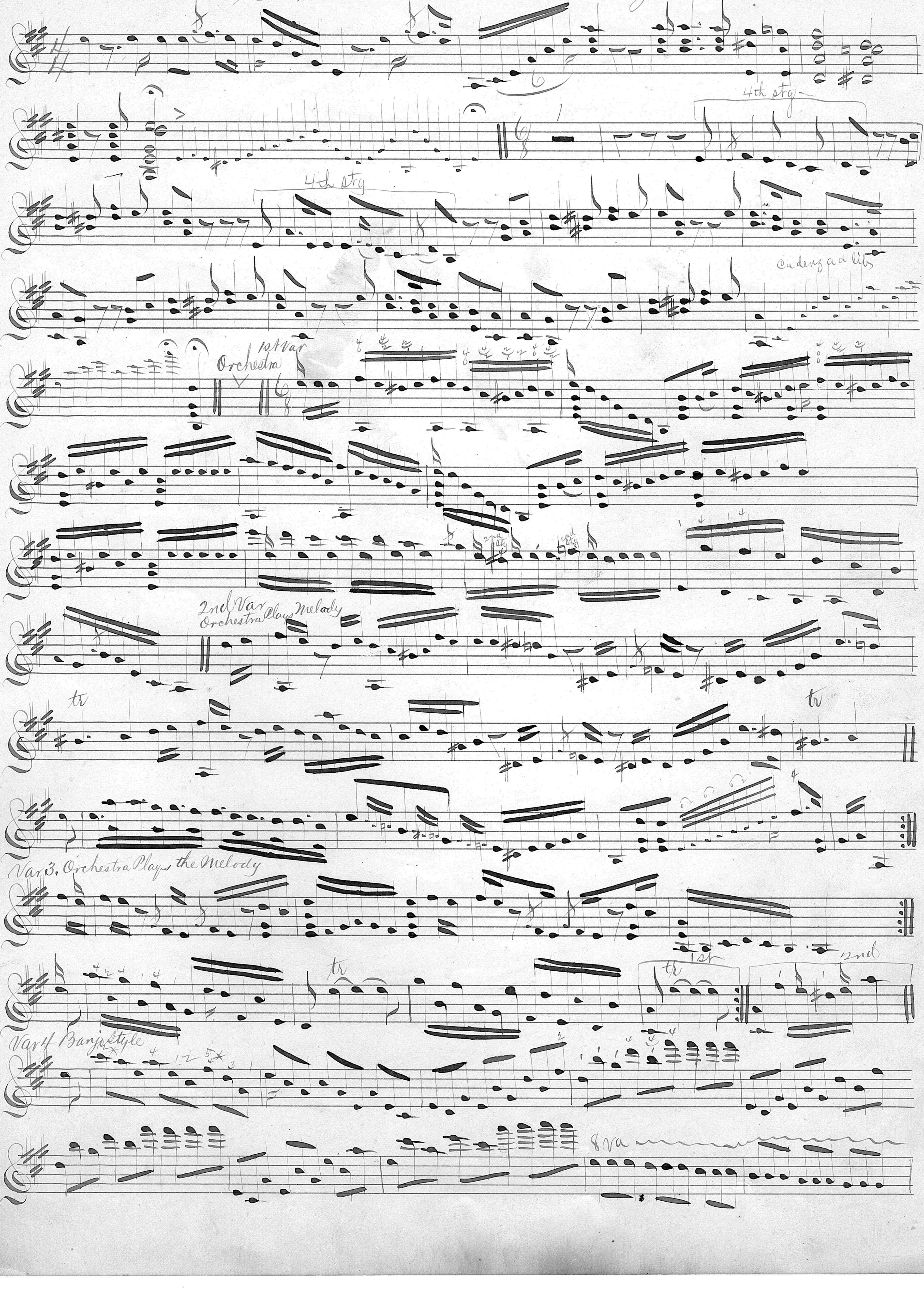

Carnival Continued

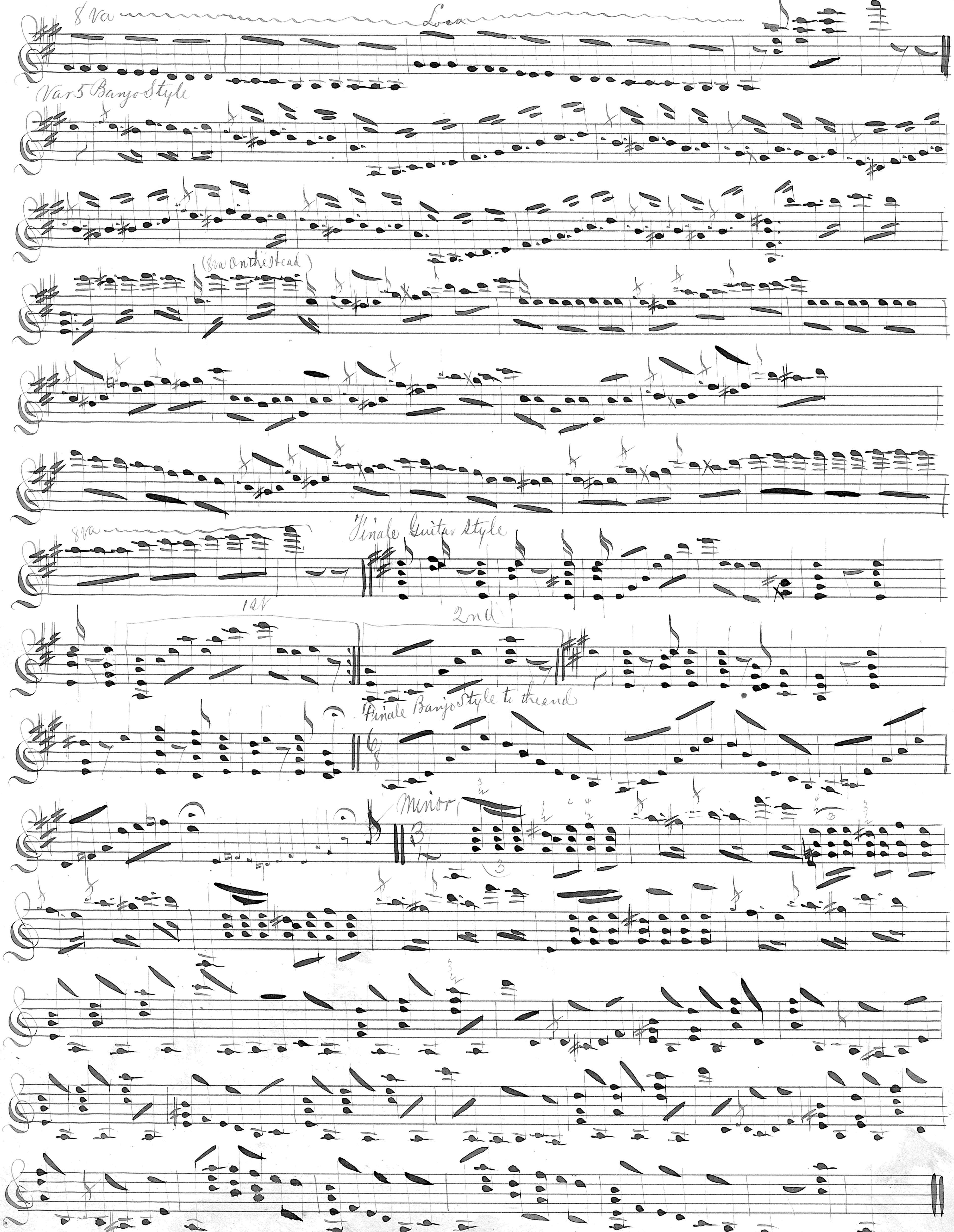

Allegretto "Ye Merry Birds"

Tune 3rd String to G♮ to play with Orchestra accompaniment

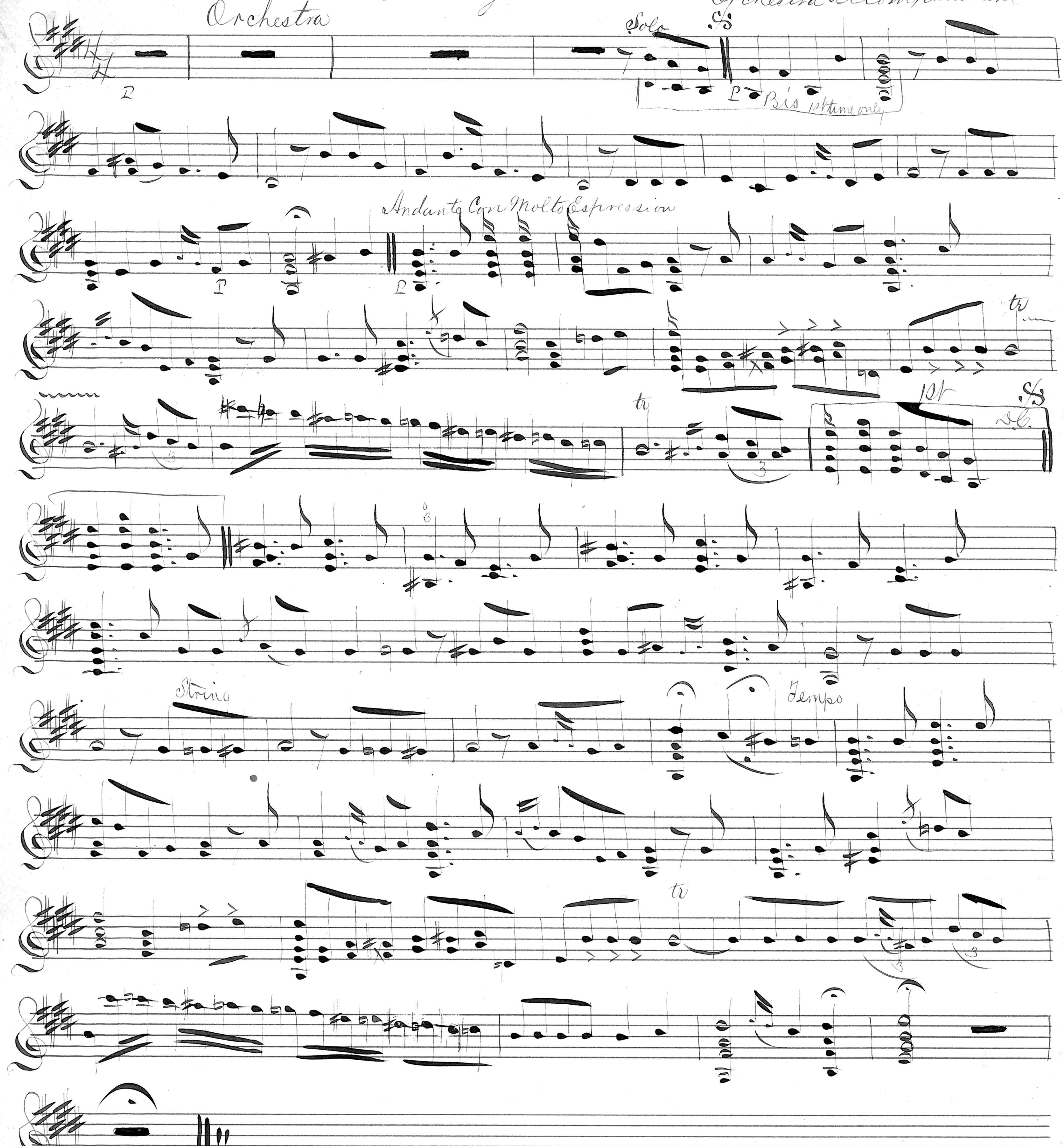

Grant March

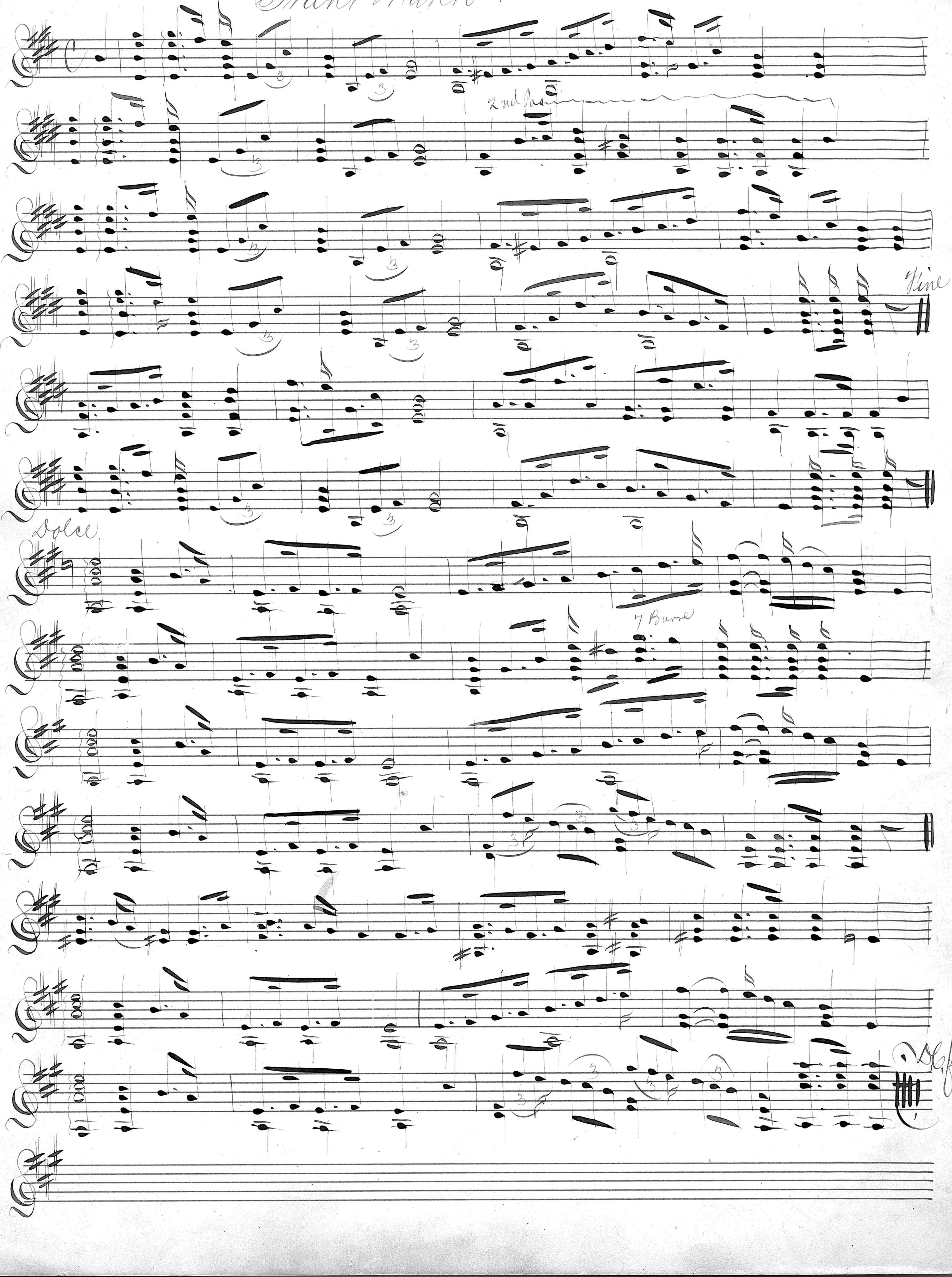

Tune 4th String to B♮ "Frisco Galop" By John H. Lee of Adams & Lee

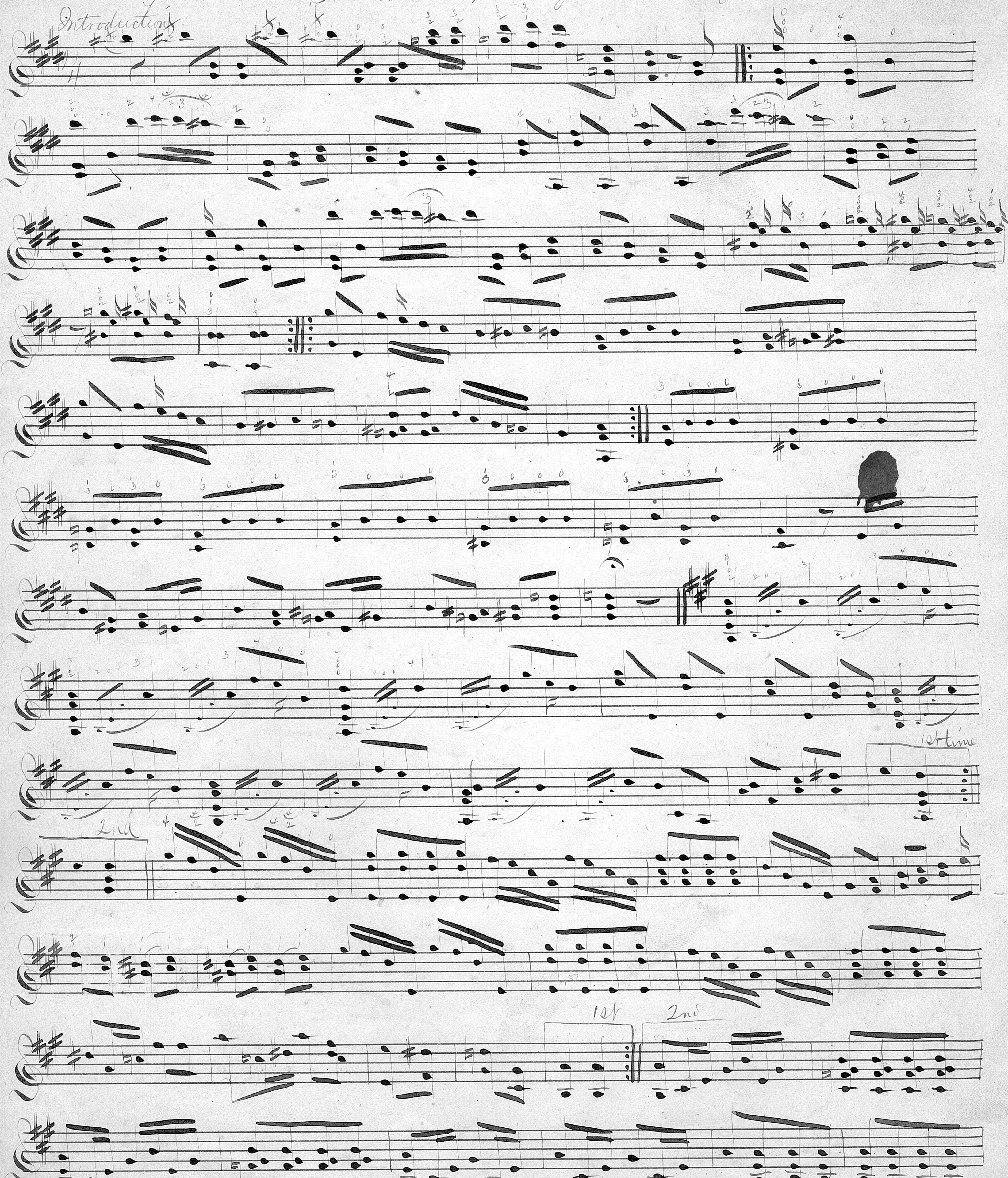

May-pole March for Piano by F. Mueller Jr. – Banjo A B

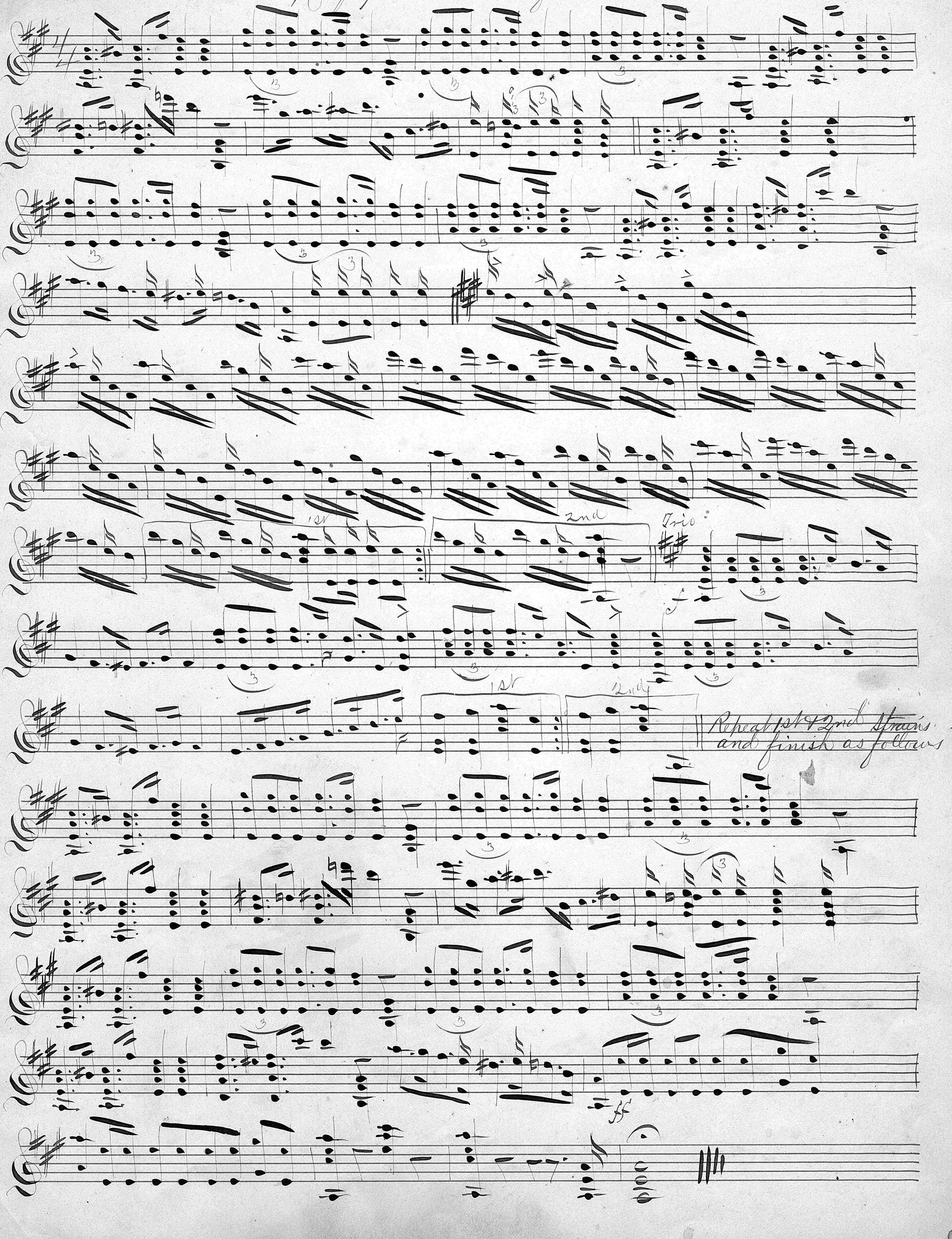

June 4th Stg to B4 — "Helter Skelter Galop" arr by A.B.

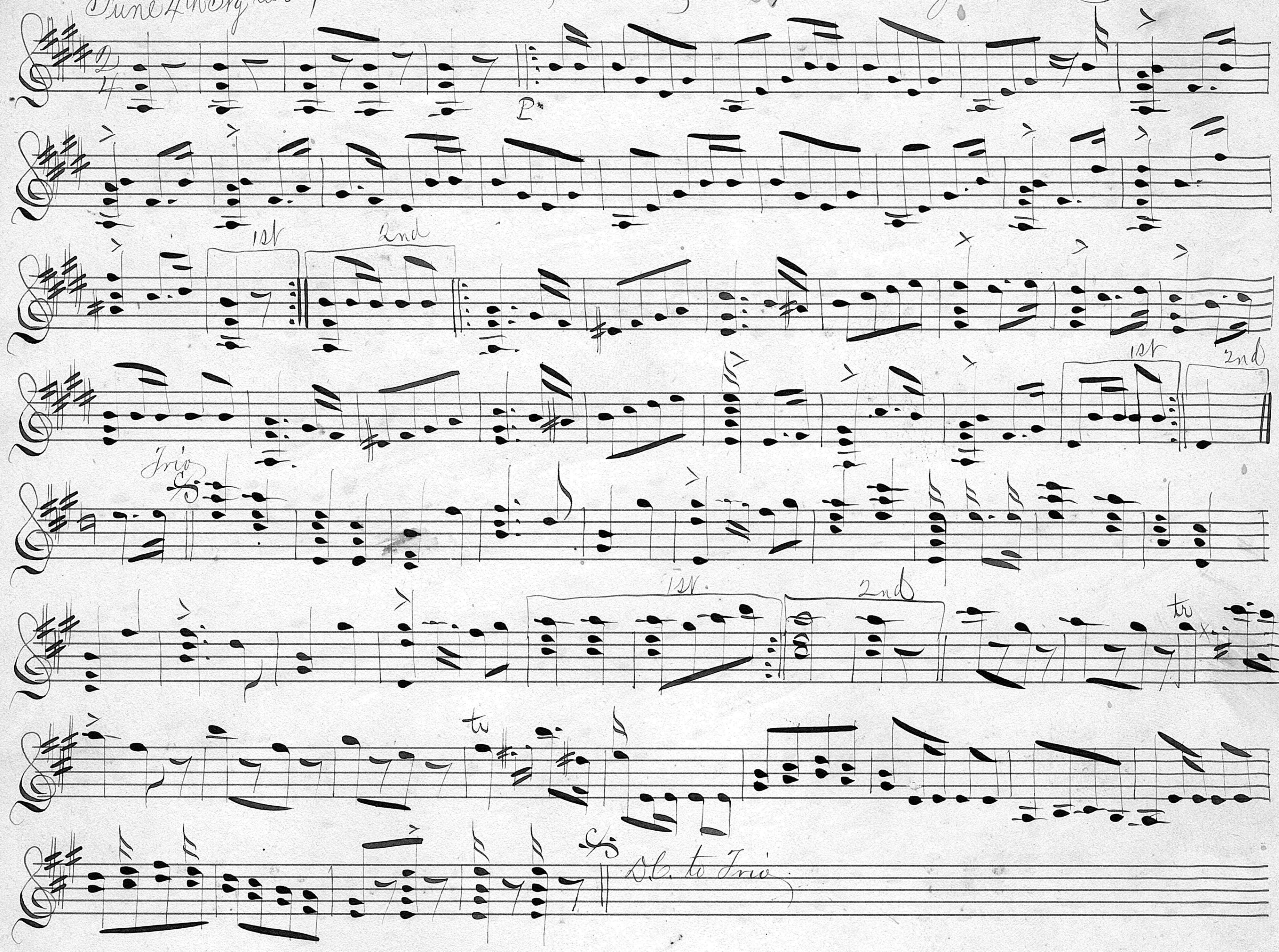

no 1 — Quadrille

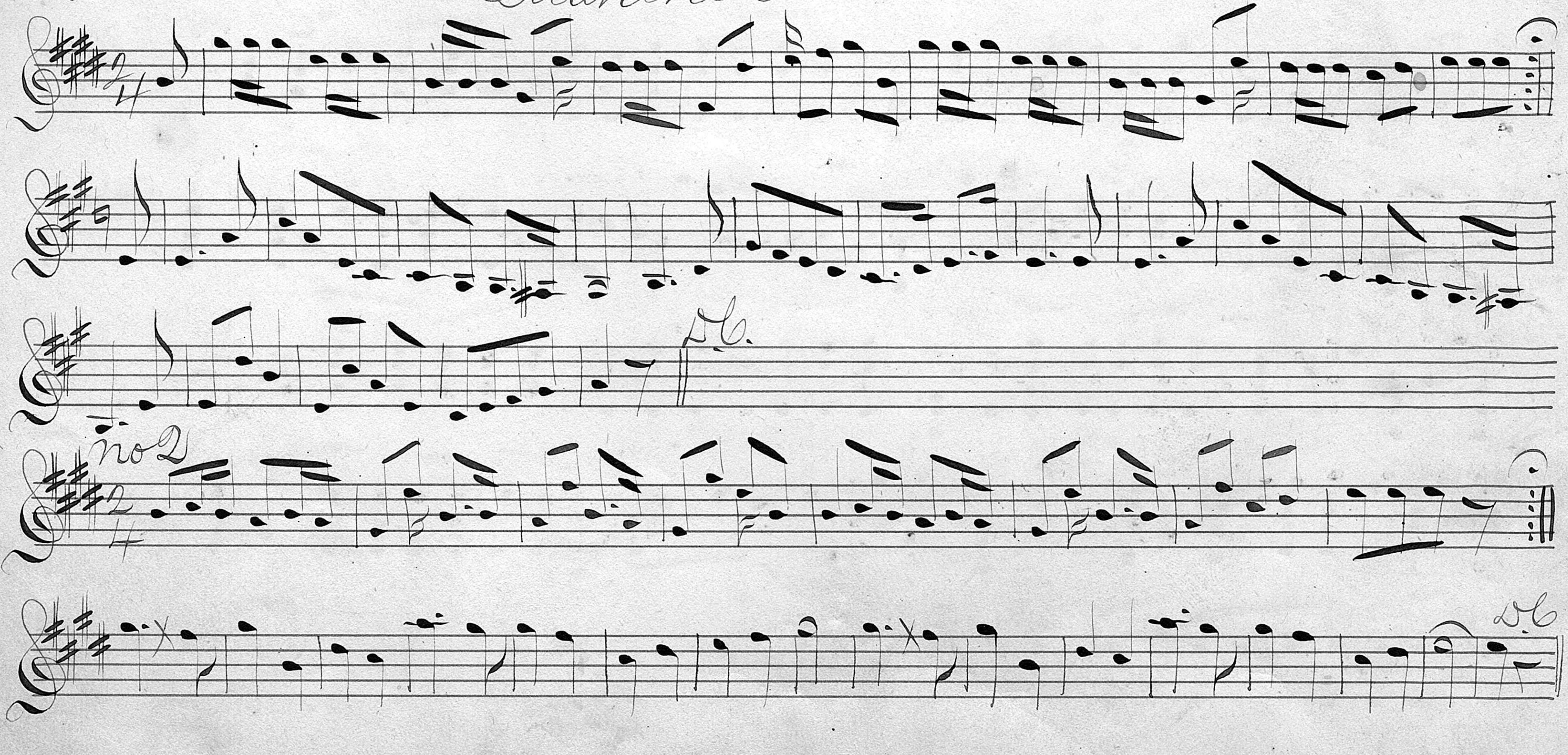

Quardrilles (Continued)

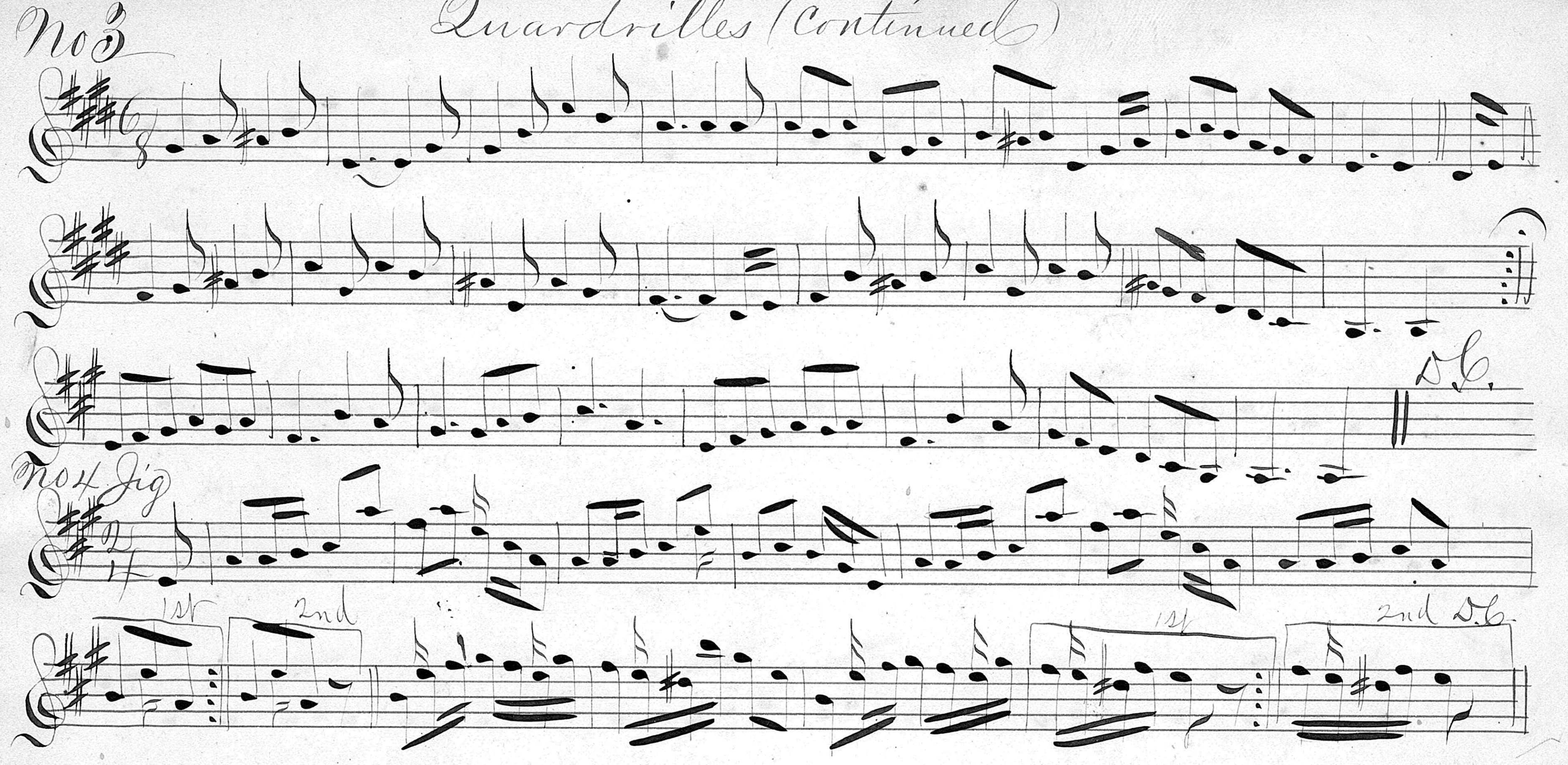

No 18 Galop

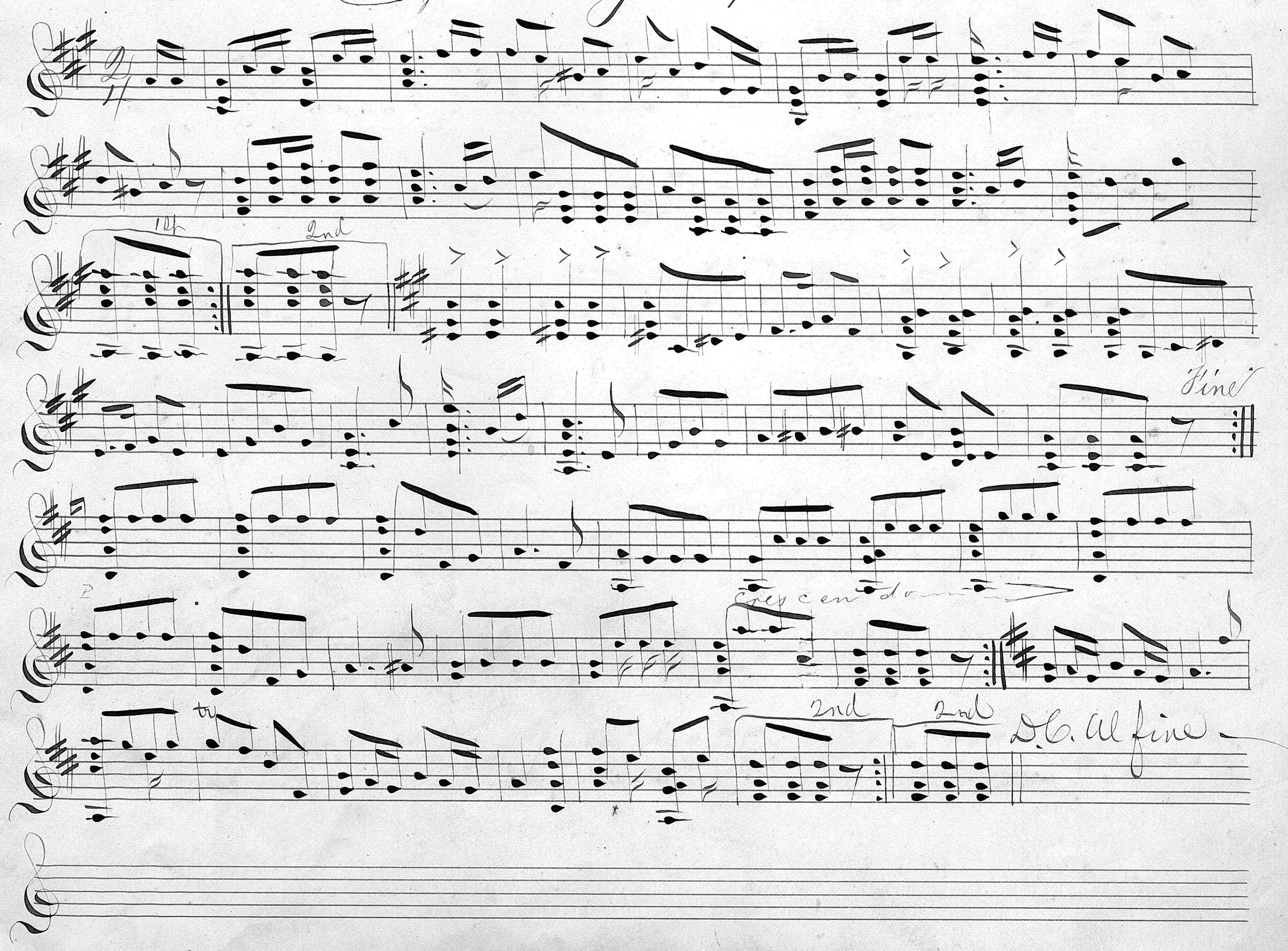

Quardrilli

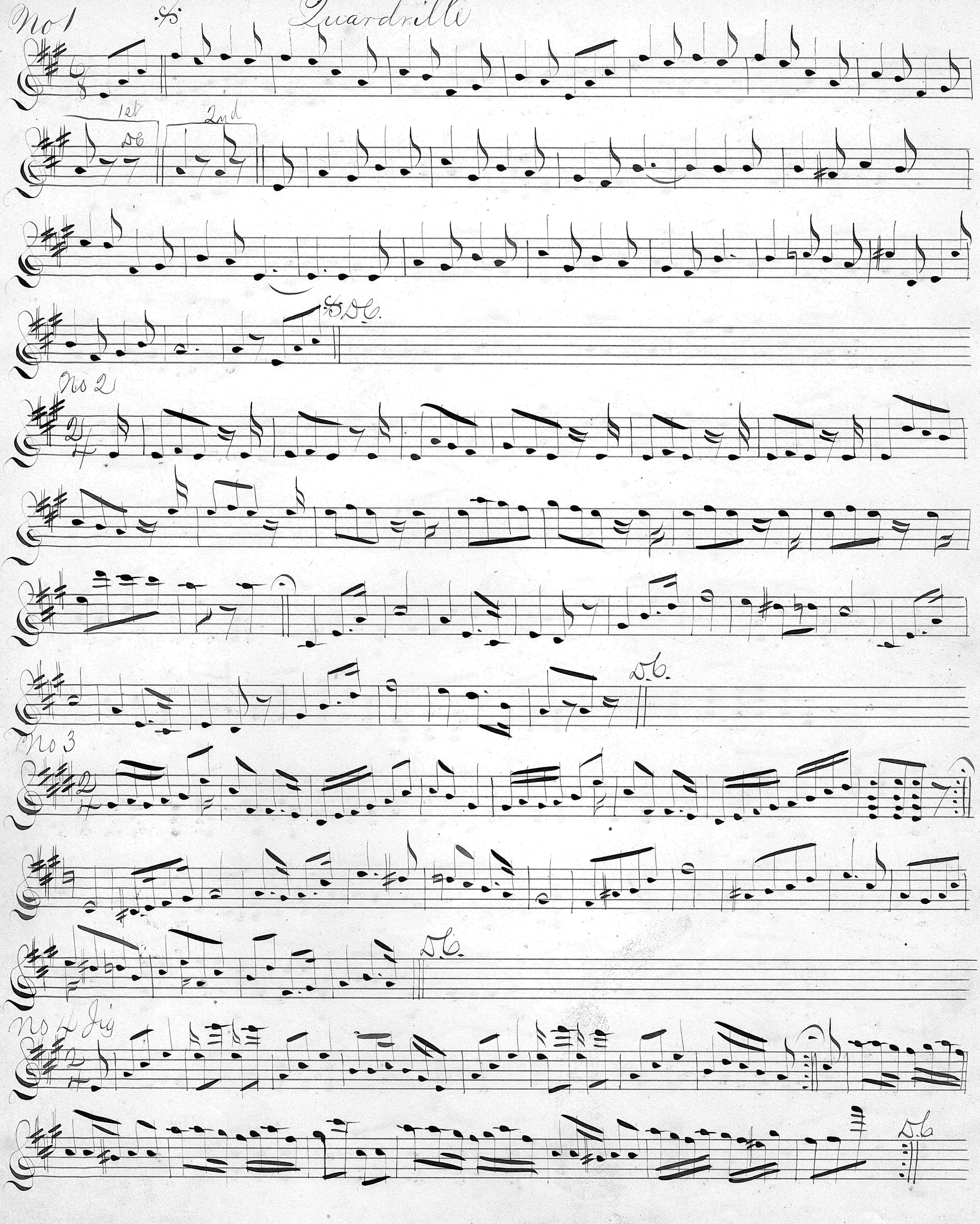

"Duquesne Greys March"

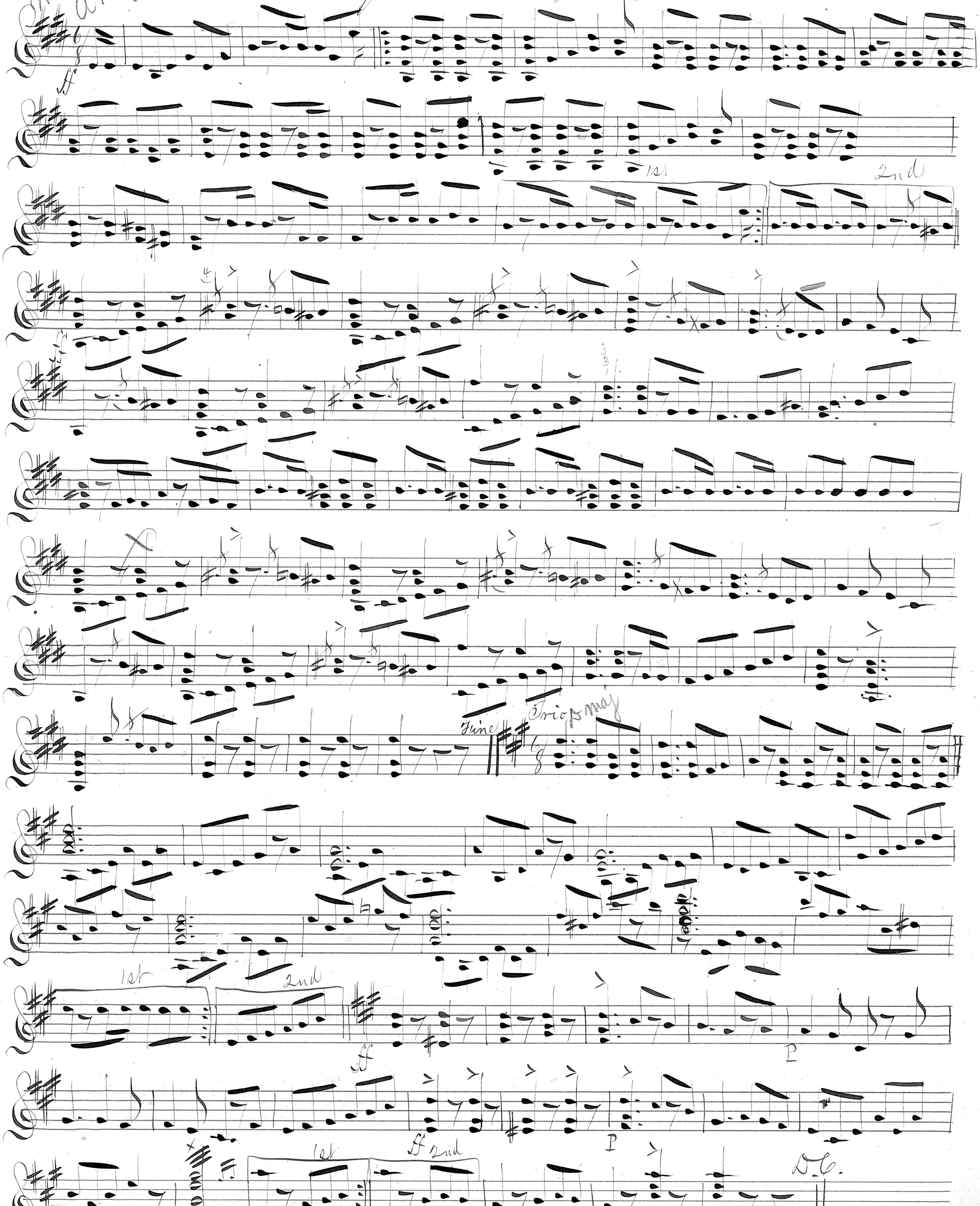

June 4th Stg to B♭ Centennial Clog

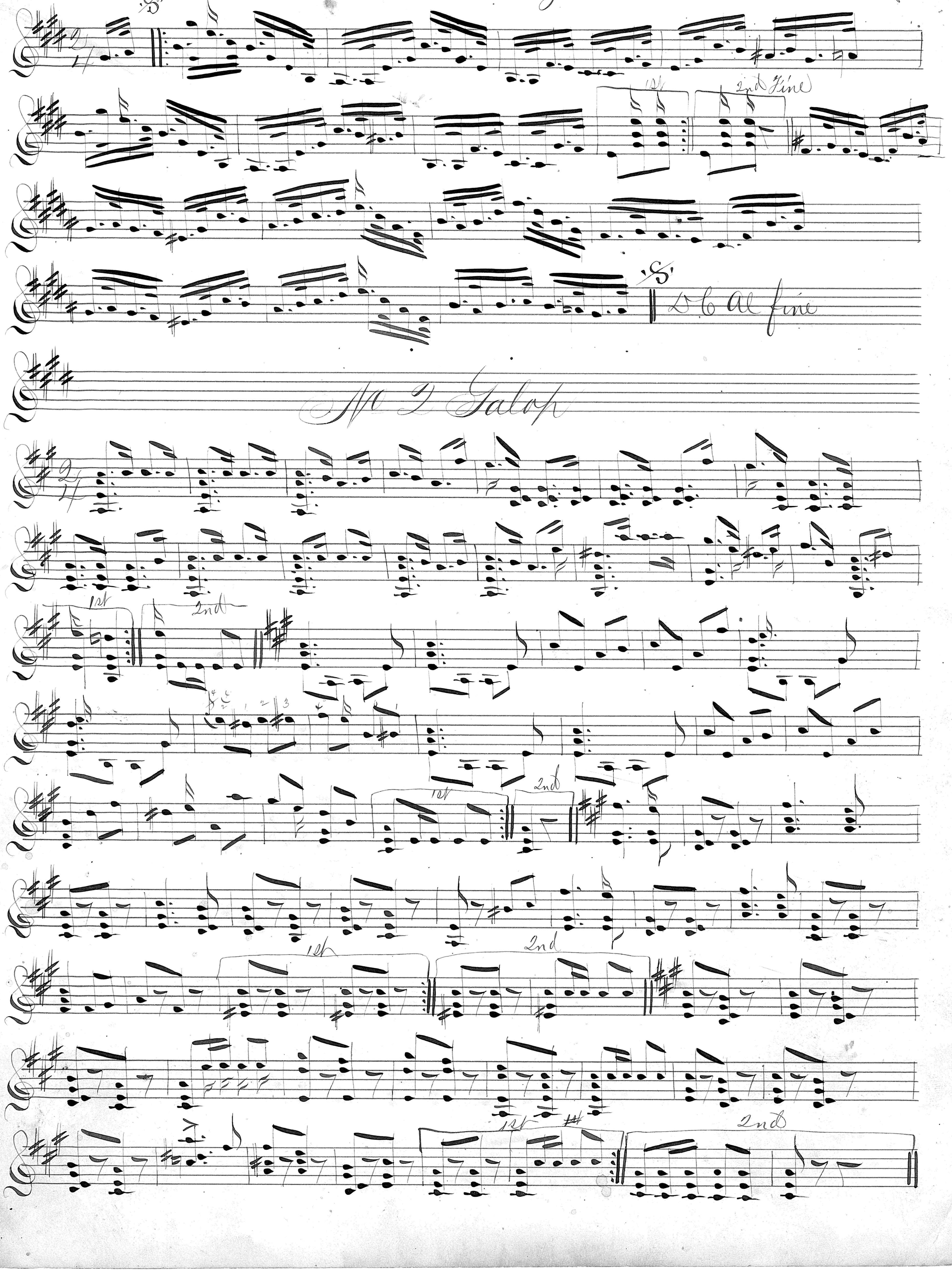

Patience

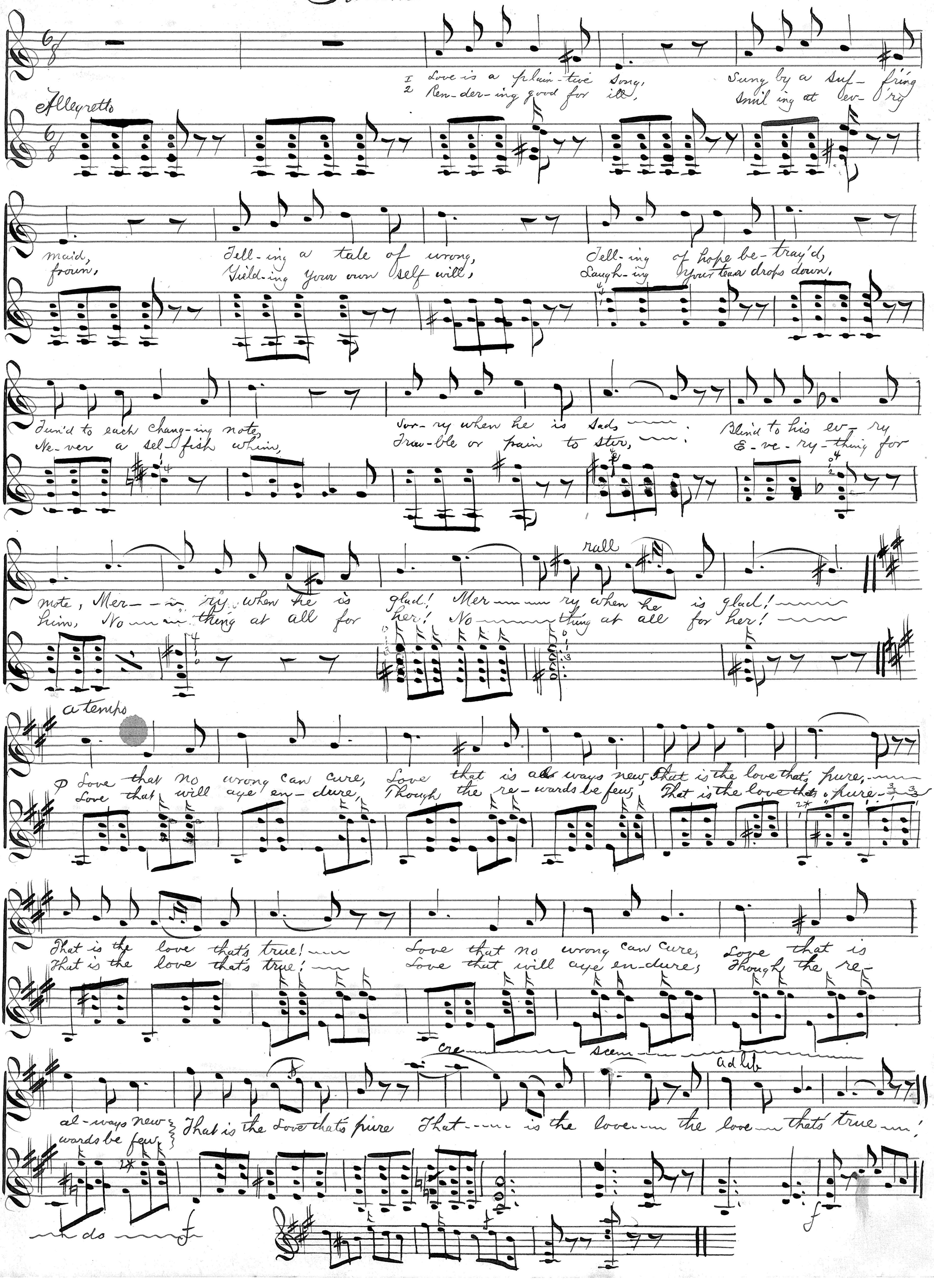
Allegretto
1 Love is a plain-tive song, Sung by a suf-fring
2 Ren-der-ing good for ill, Smil-ing at ev-'ry
maid, Tell-ing a tale of wrong, Tell-ing of hope be-tray'd,
frown, Yield-ing your own self will, Laugh-ing your tear drops down,
Tun'd to each chang-ing note, Sor-ry when he is sad; Blind to his ev-ry
Ne-ver a sel-fish whim, Trou-ble or pain to stir; E-ve-ry-thing for
rall
note, Mer-ry when he is glad! Mer-ry when he is glad!
him, No-thing at all for her! No-thing at all for her!
a tempo
p Love that no wrong can cure, Love that is al-ways new, That is the love that's pure,
Love that will aye en-dure, Though the re-wards be few, That is the love that's pure
That is the love that's true! Love that no wrong can cure, Love that is
That is the love that's true! Love that will aye en-dure, Though the re-
cre scen do f
ad lib
al-ways new That is the love that's pure That is the love the love that's true!
wards be few,
f

Matinée Galop

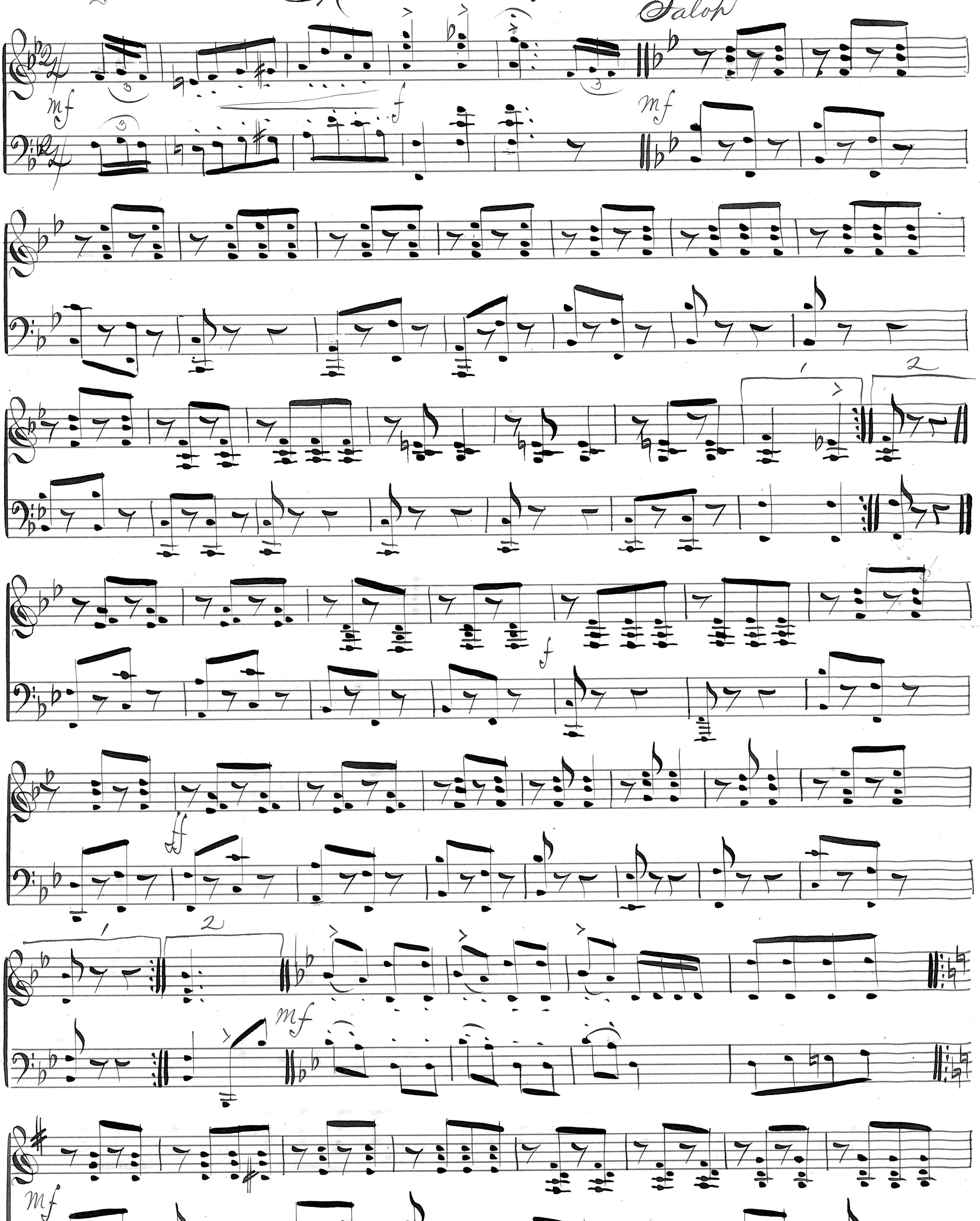

Mexico Q.S. Piano and Banjo

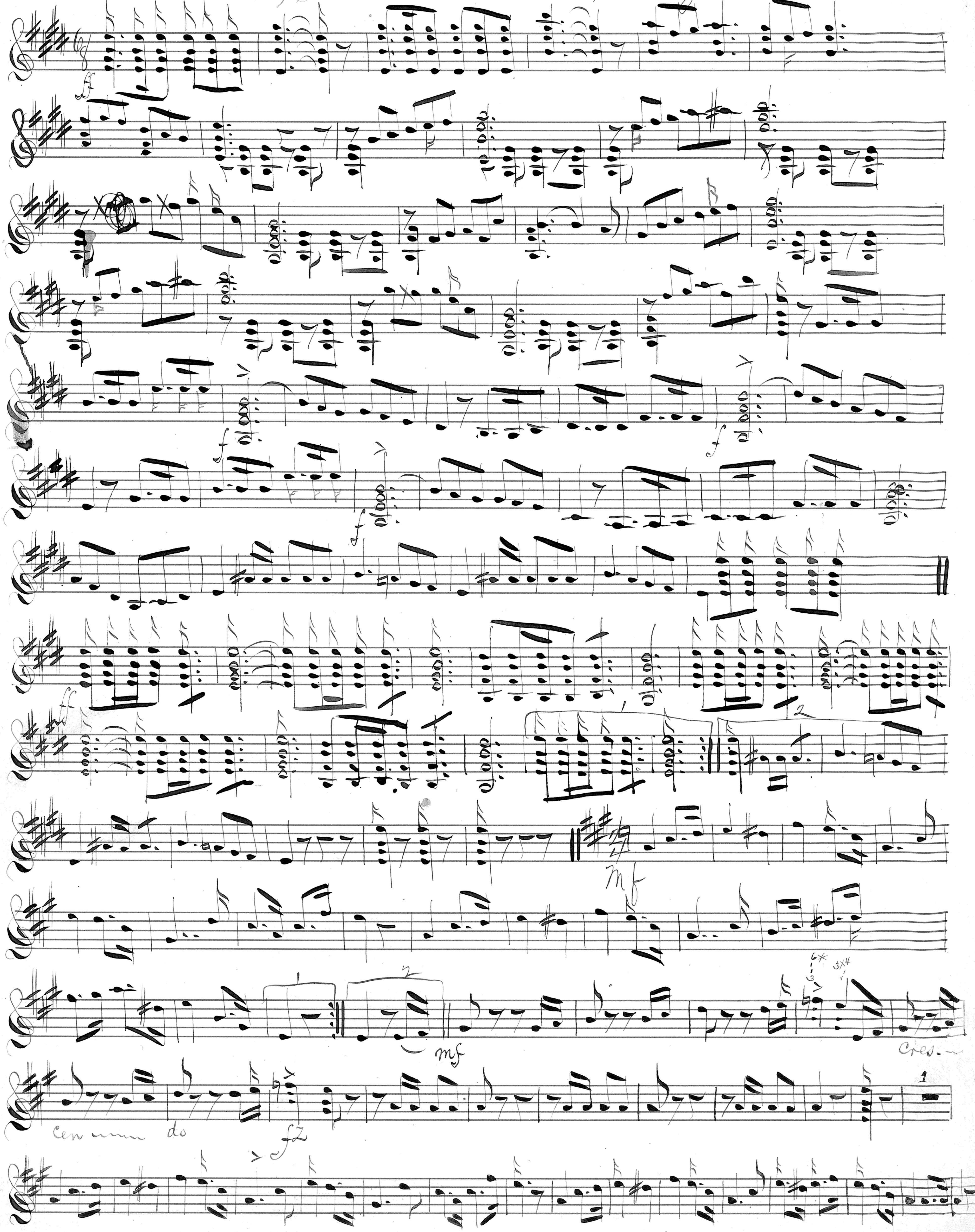

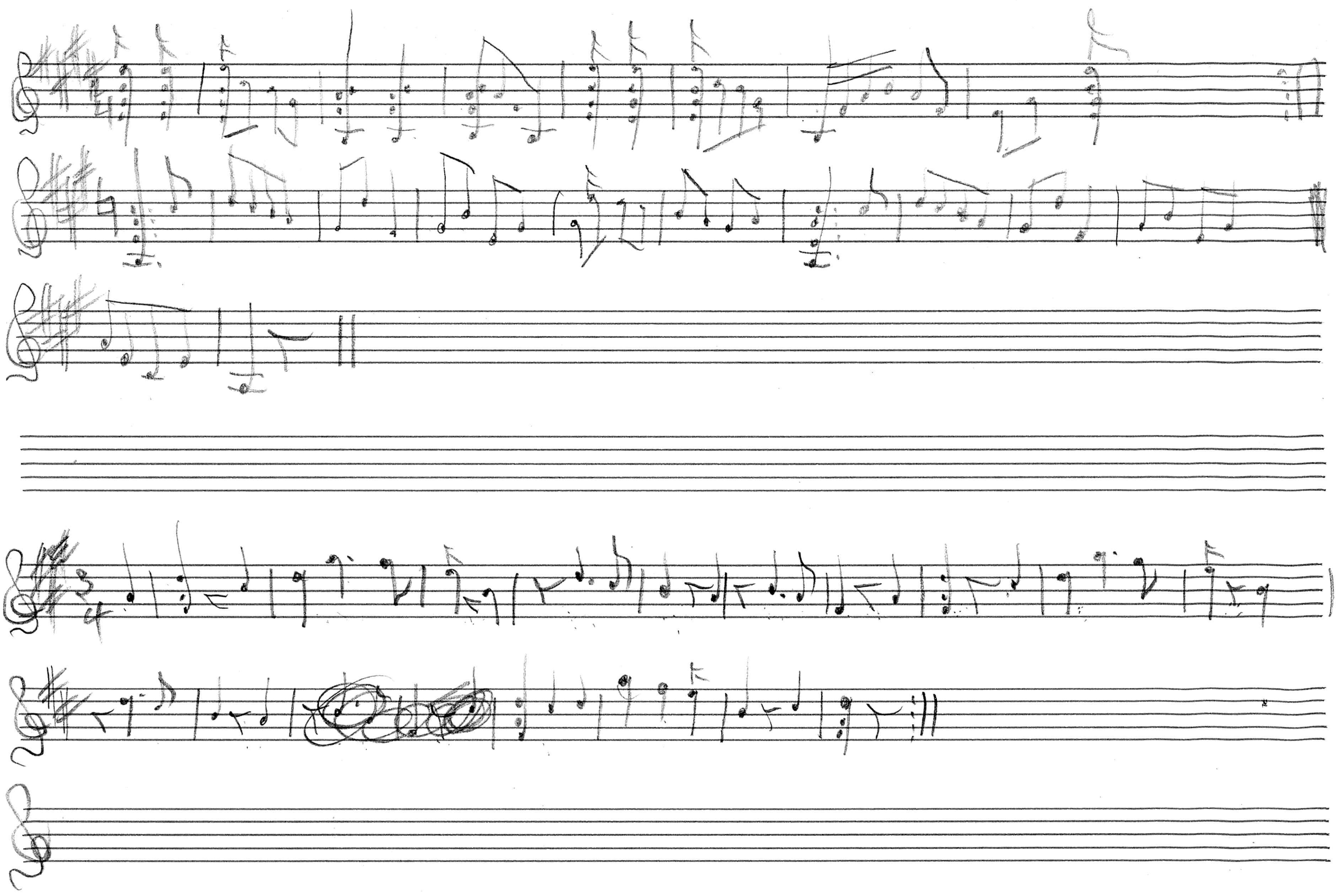

Veterans March

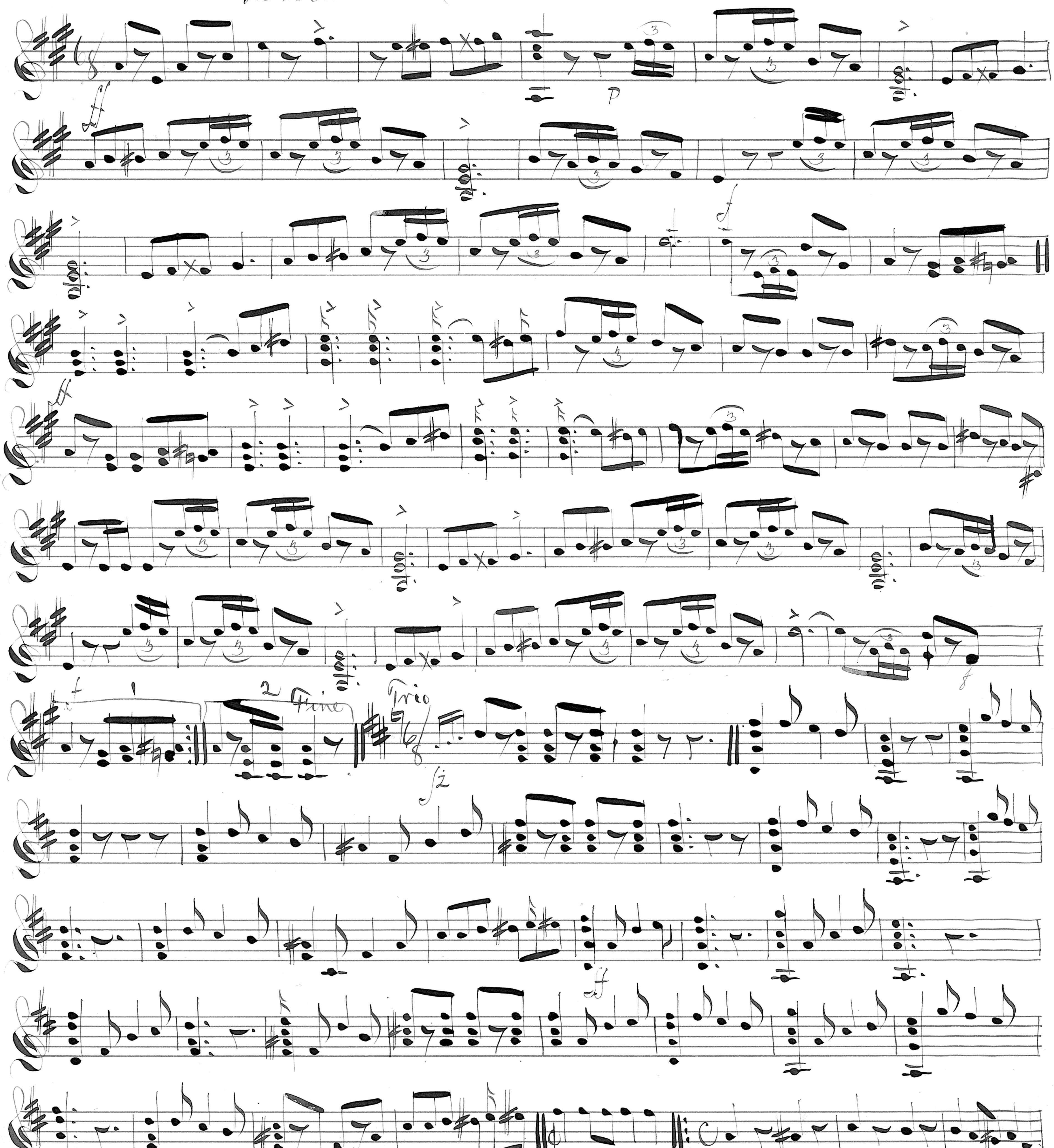

The Veteran's. March

Brookville Pa 8/24/81

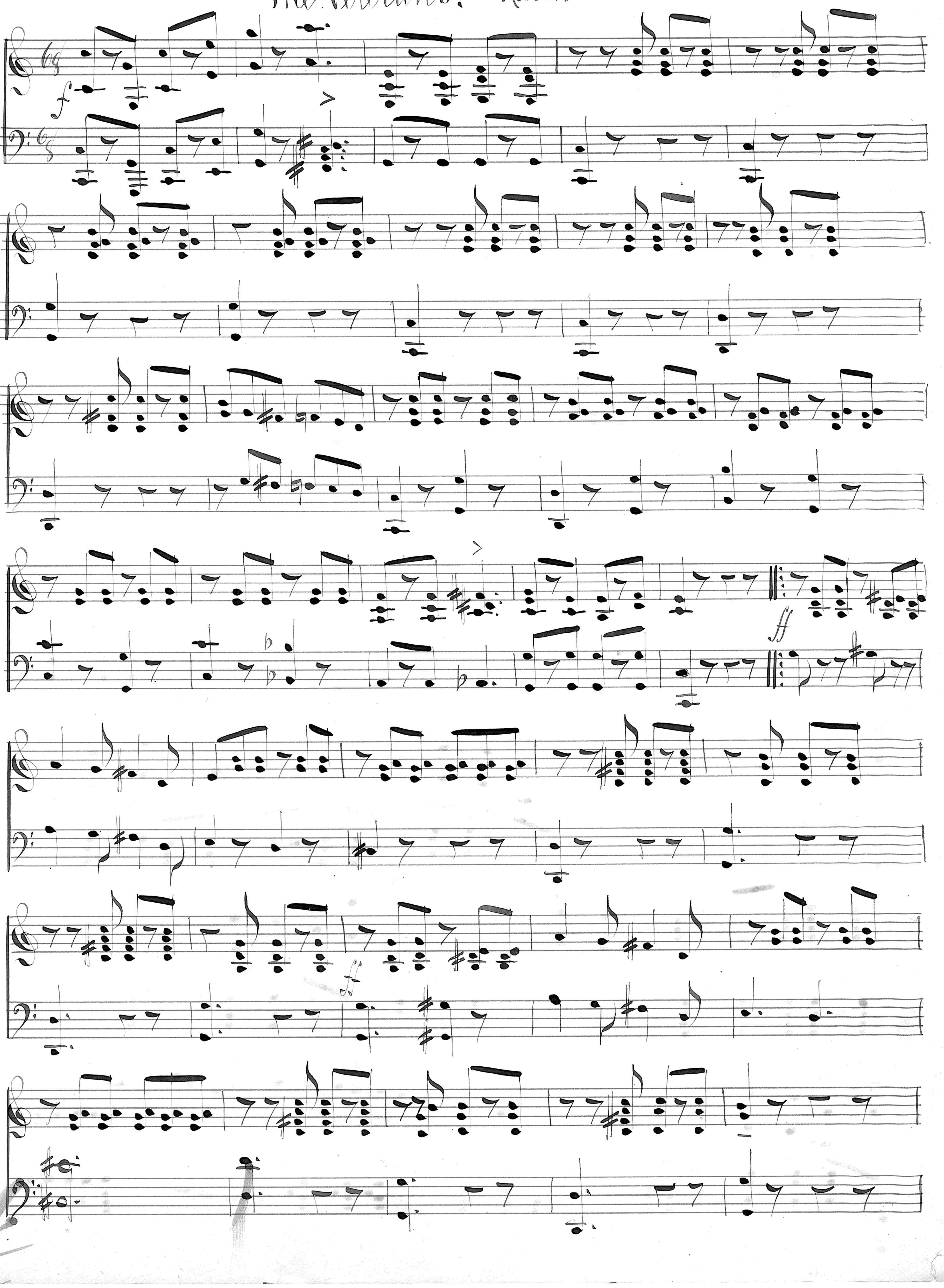

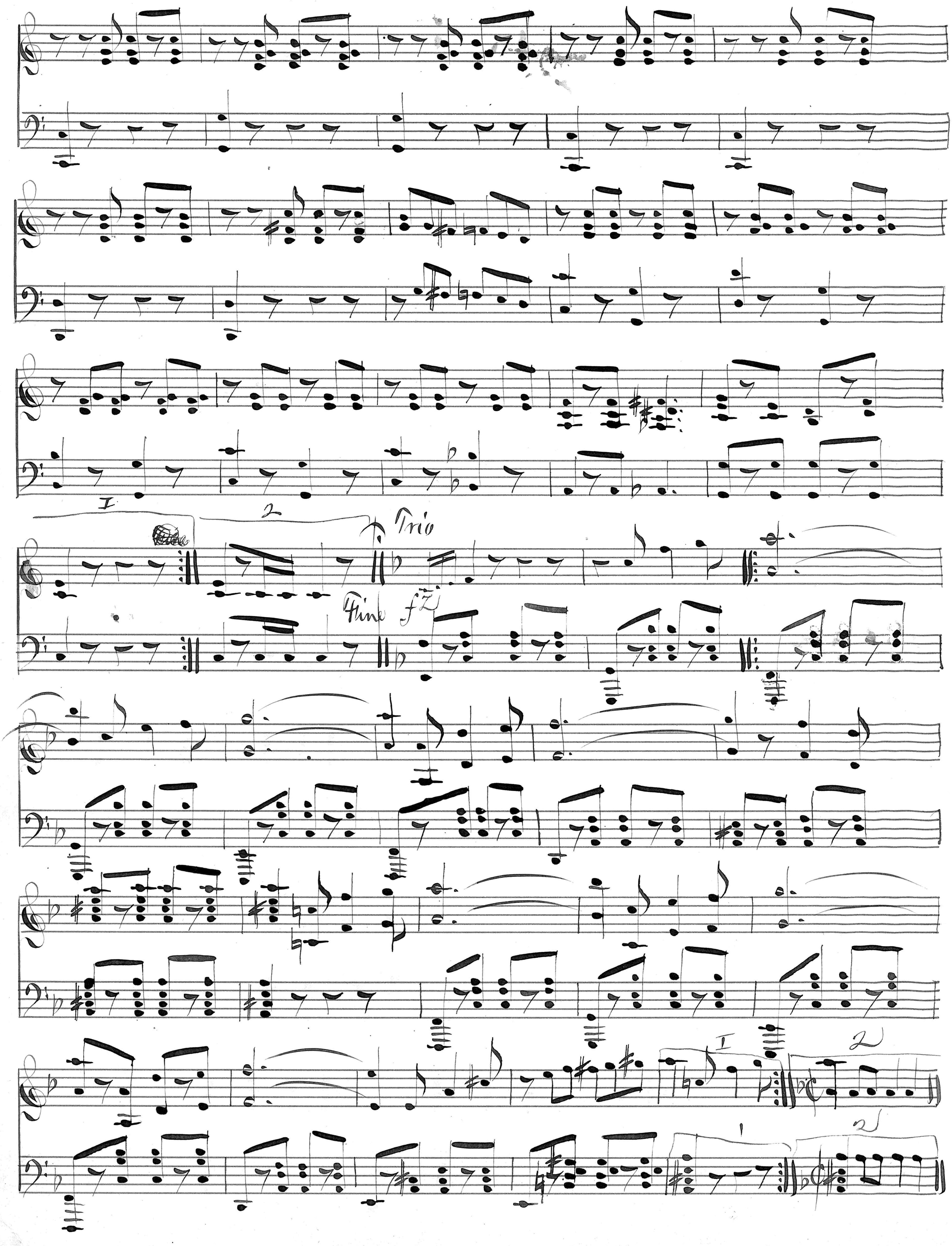
Trio
Fine
fz

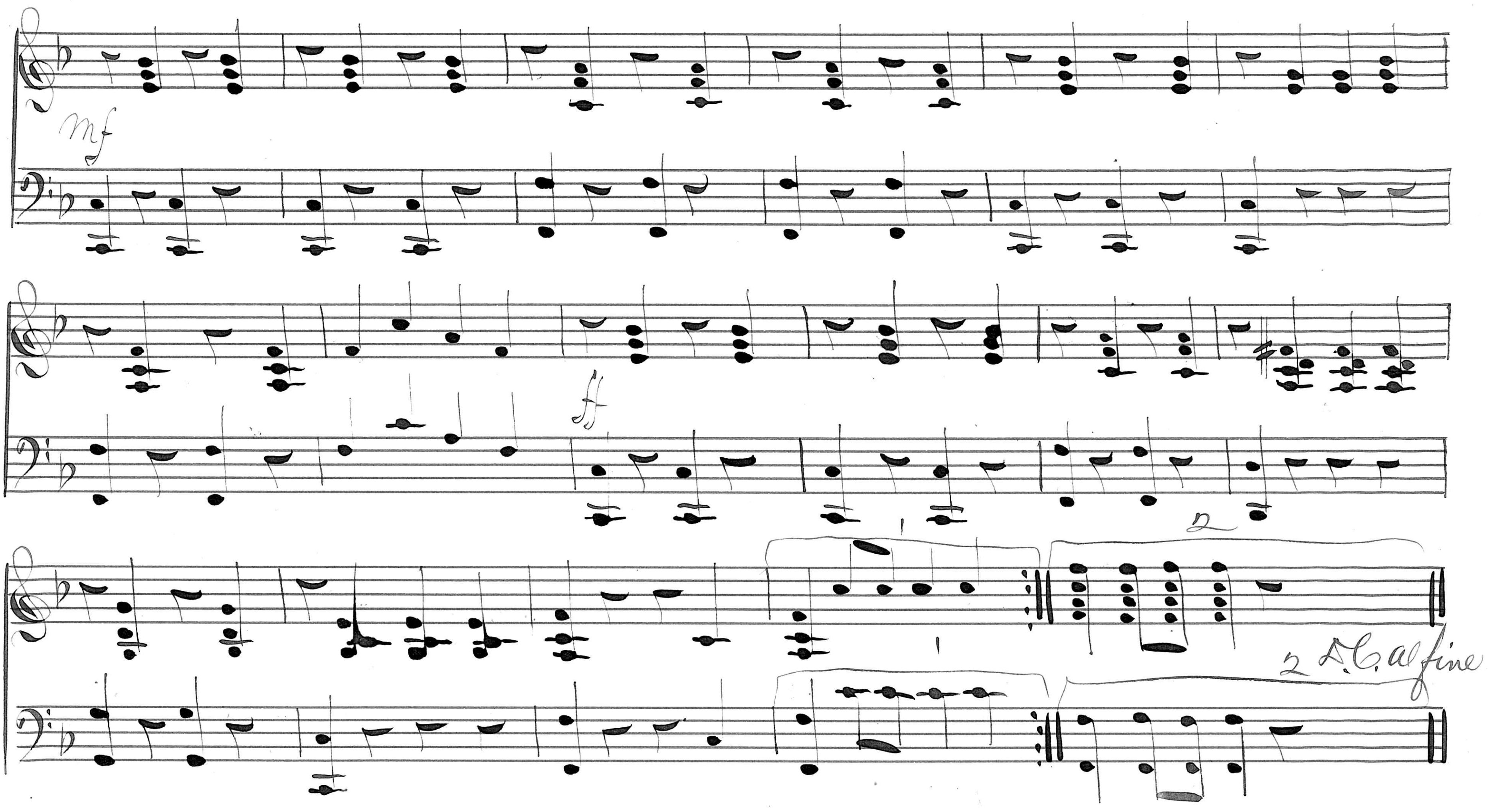
mf
ff
2 D.C. al fine

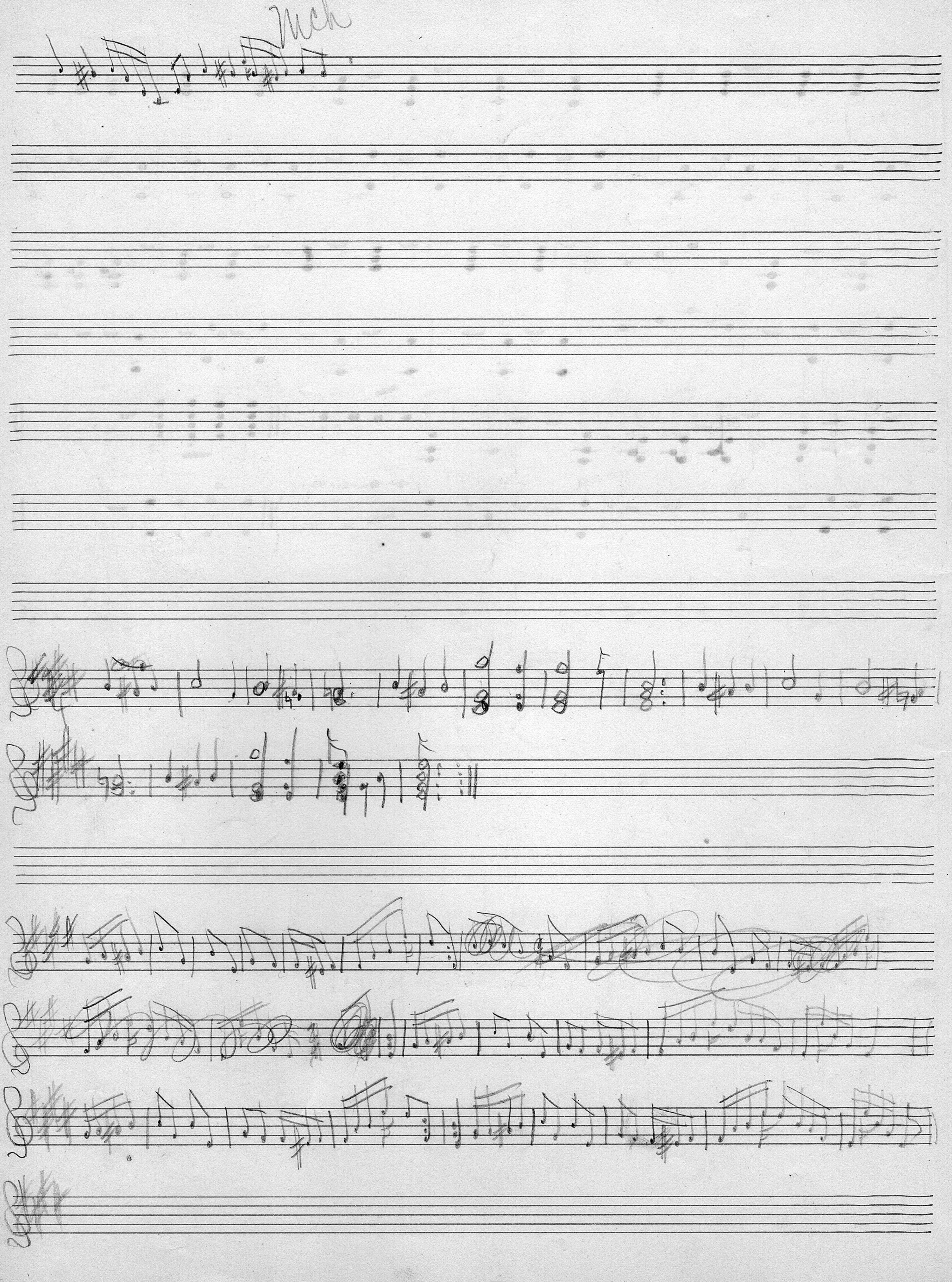
Mch

The Veteran's March

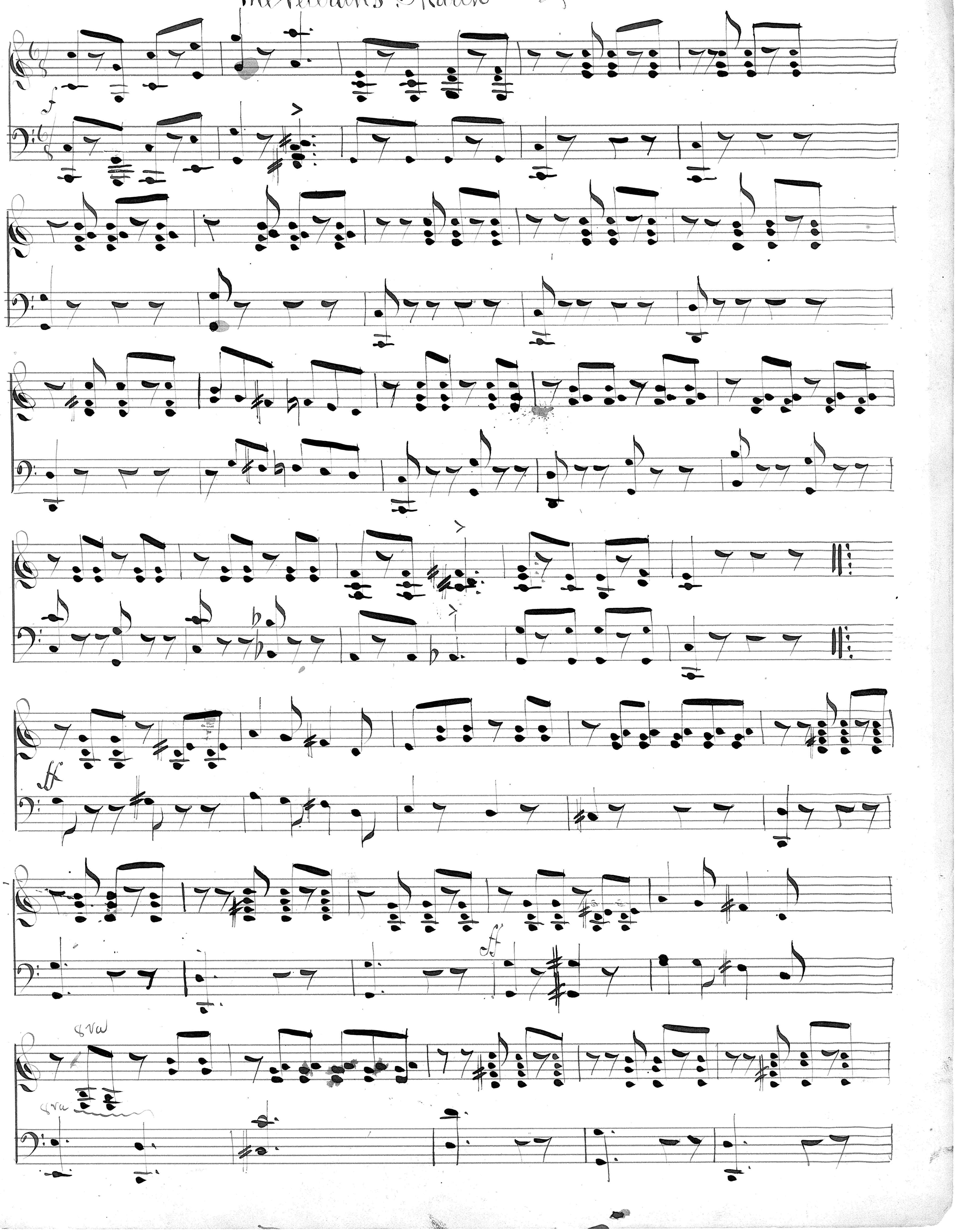

? Veterans March ?

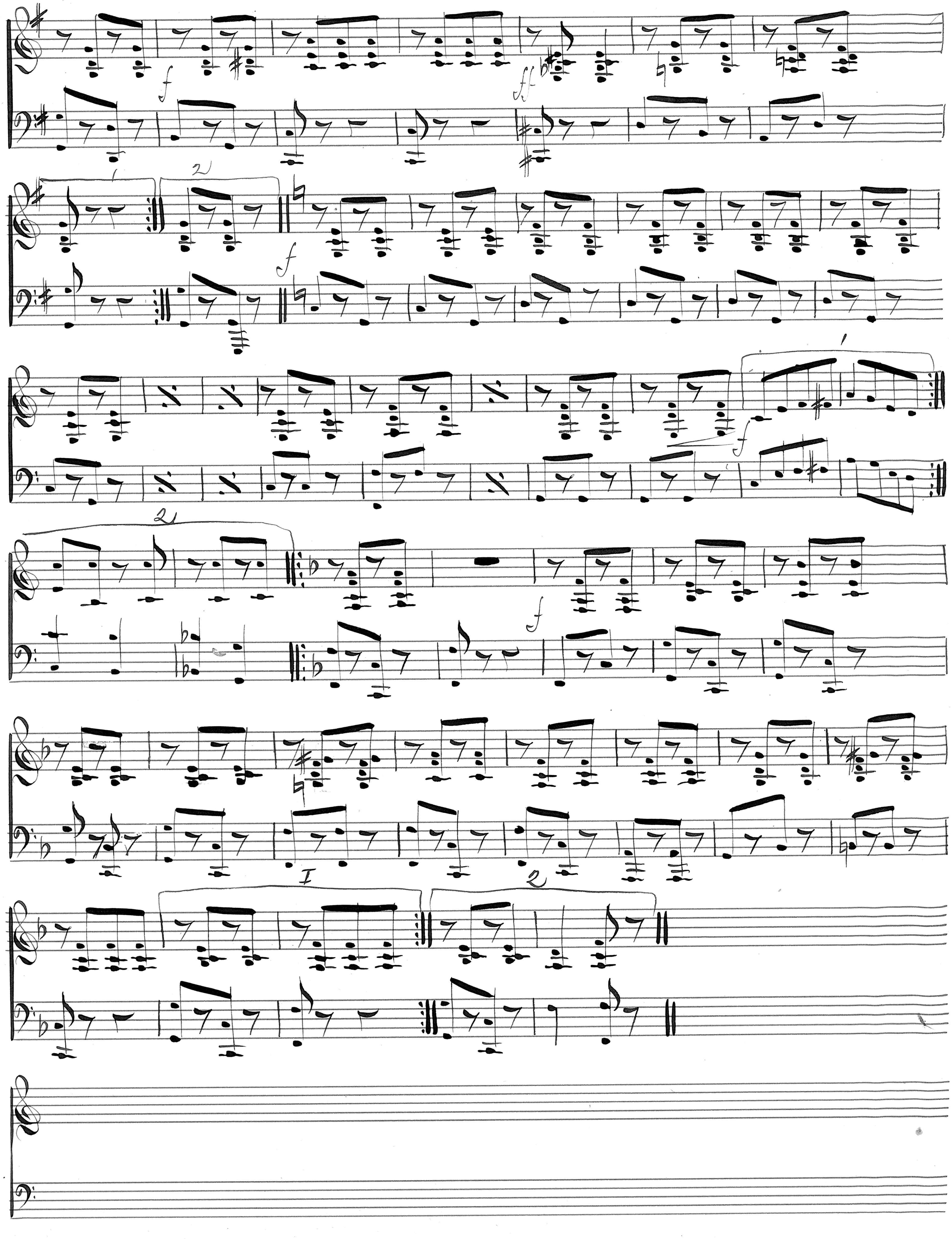

A minor

Jig

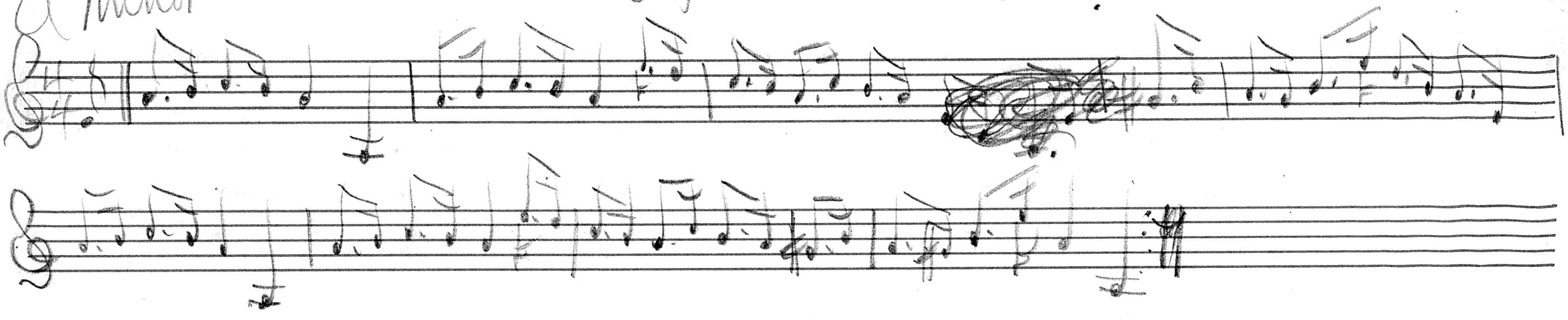

Trio

March

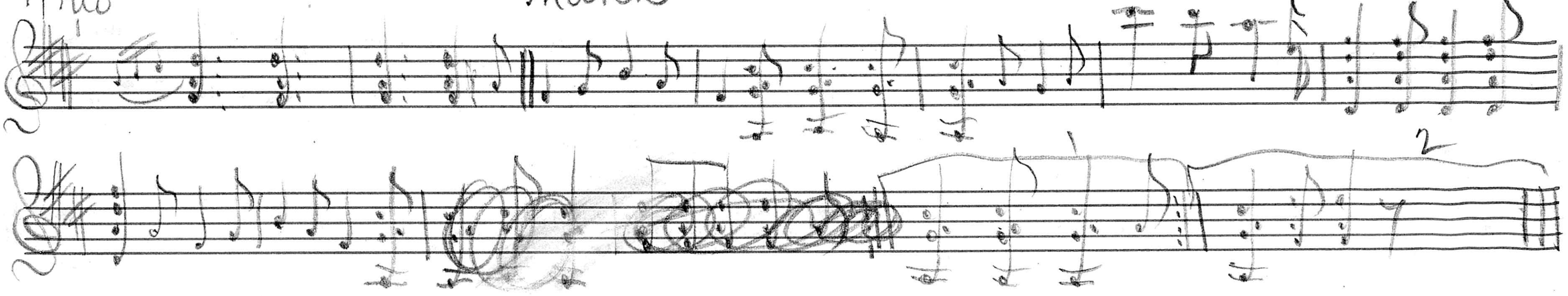

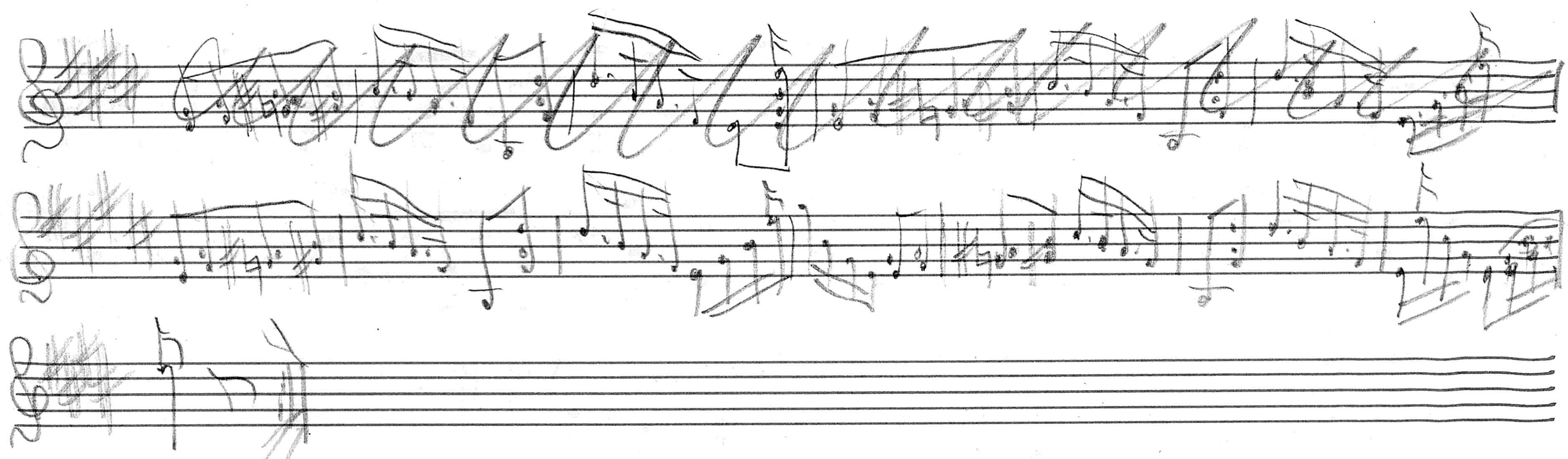

Veteran March

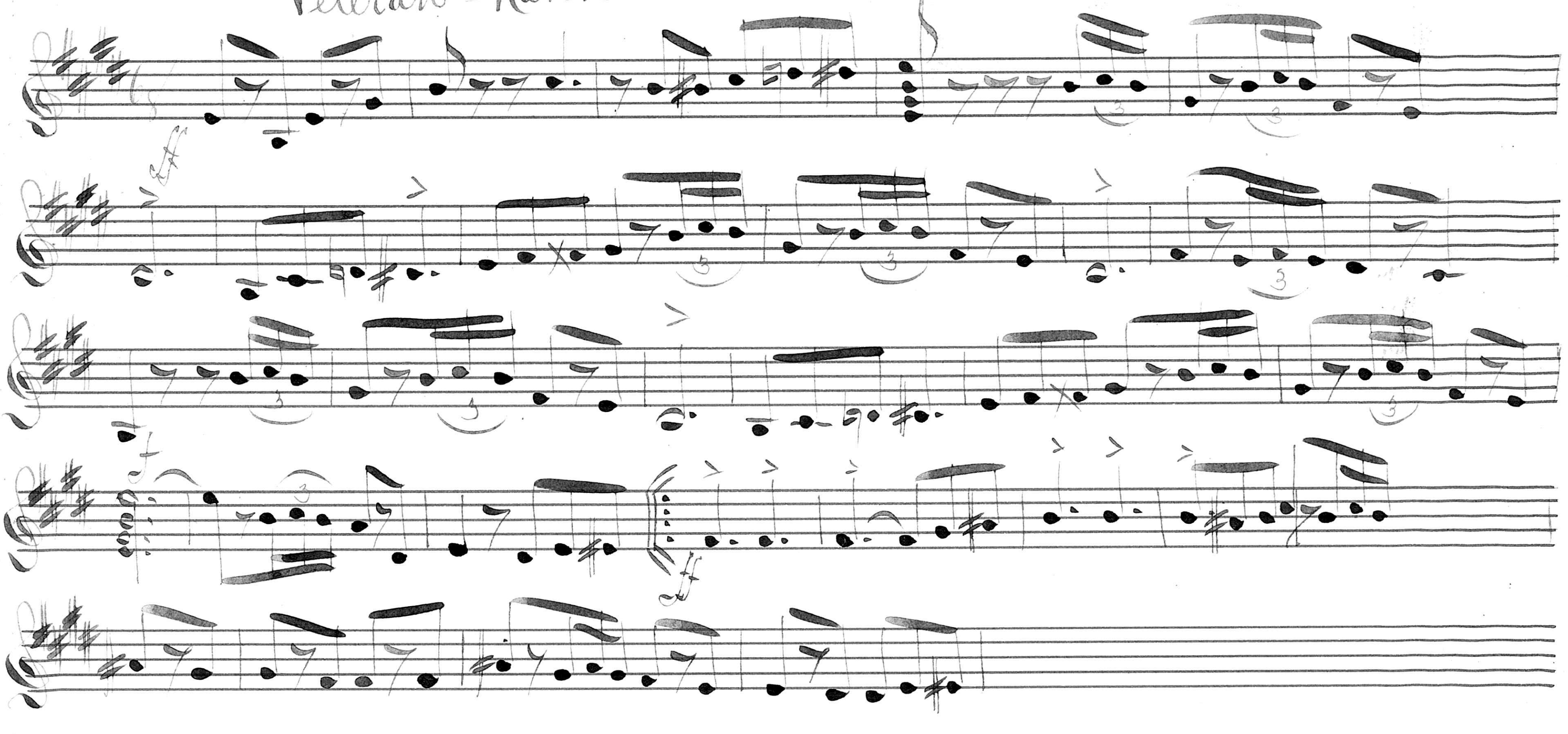

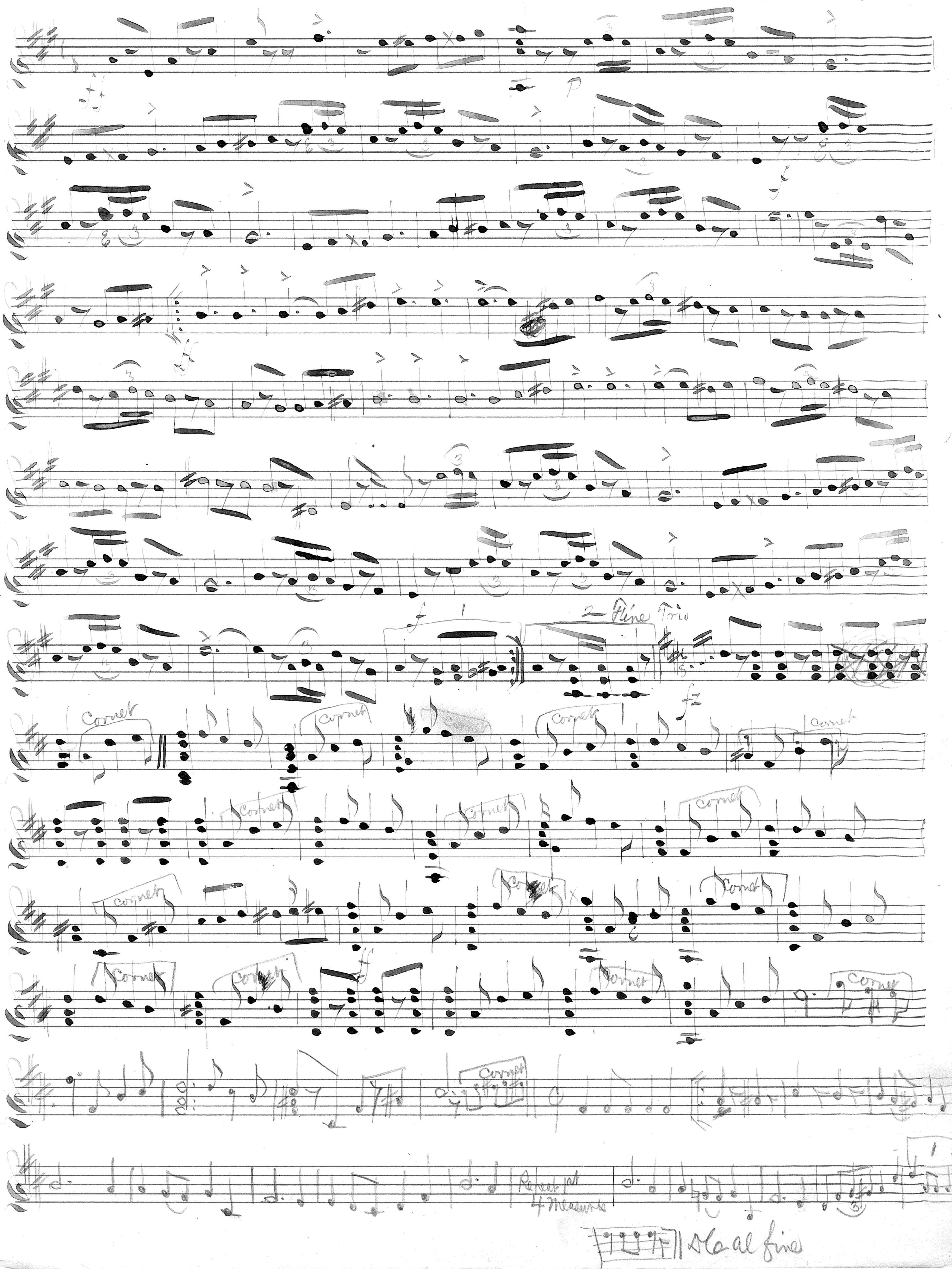

ff
p
f
1
2 Fine
Trio
fz
Cornet
ff
Repeat 1st 4 measures
D.C. al fine

"Home Sweet Home" - an exercise on repeated notes

By A. Baur

Right hand fingering is marked below the notes x denotes thumb, 1 first finger and 2 second finger

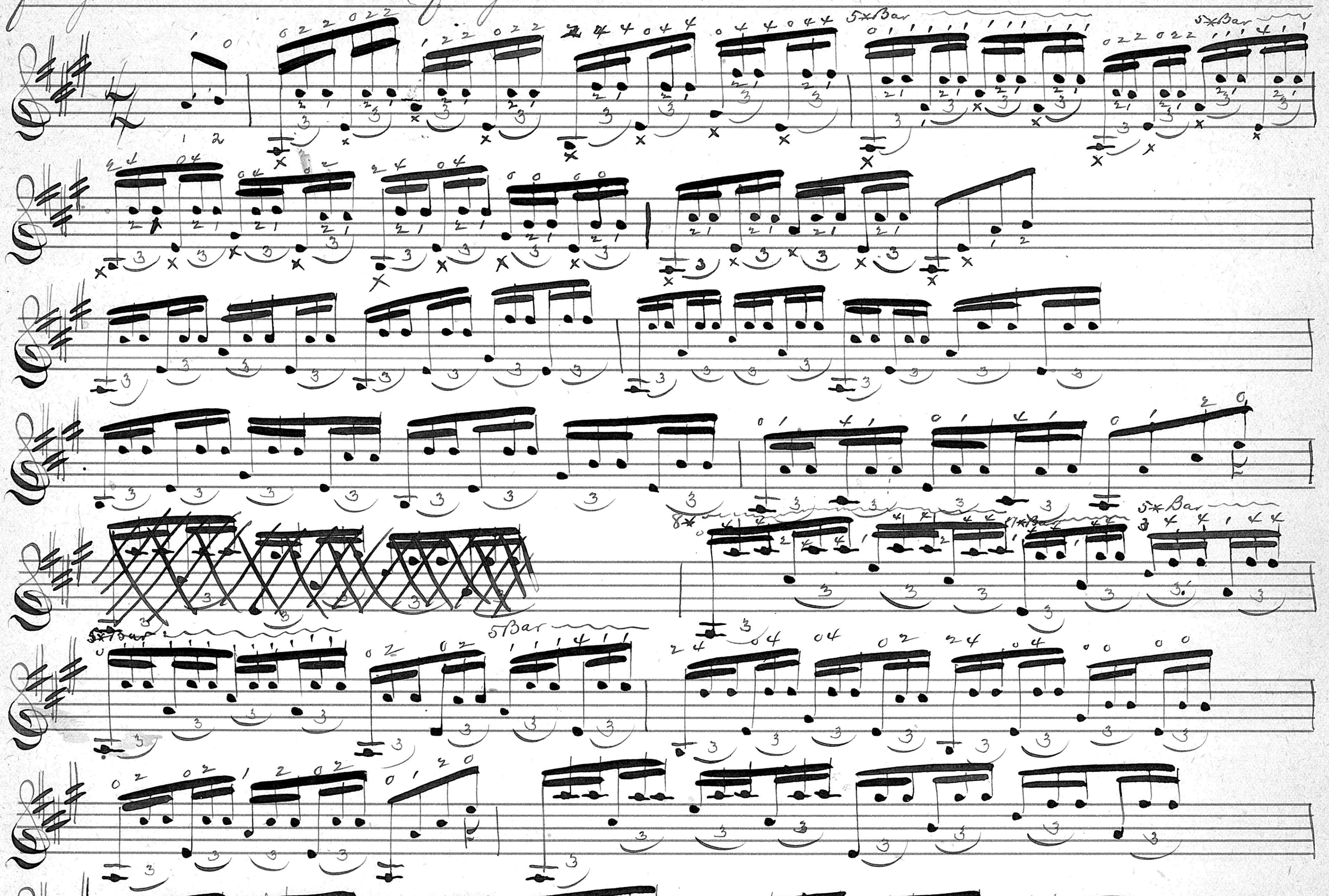

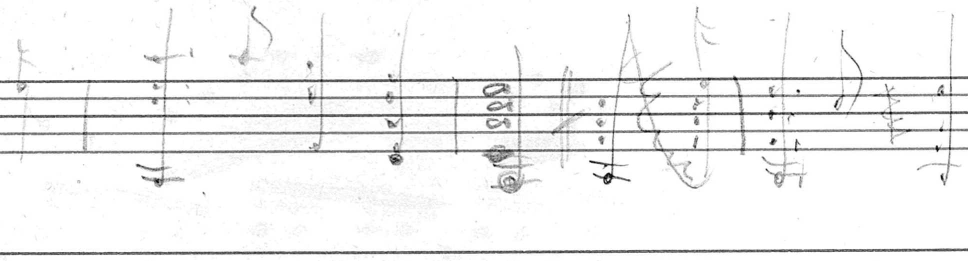

Polka

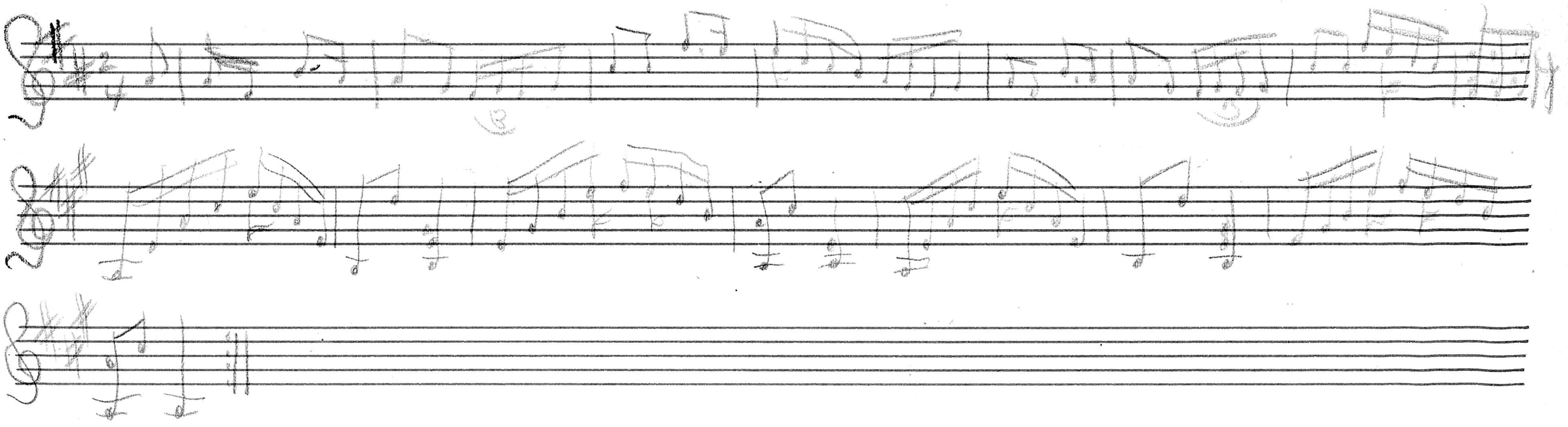

Waltz

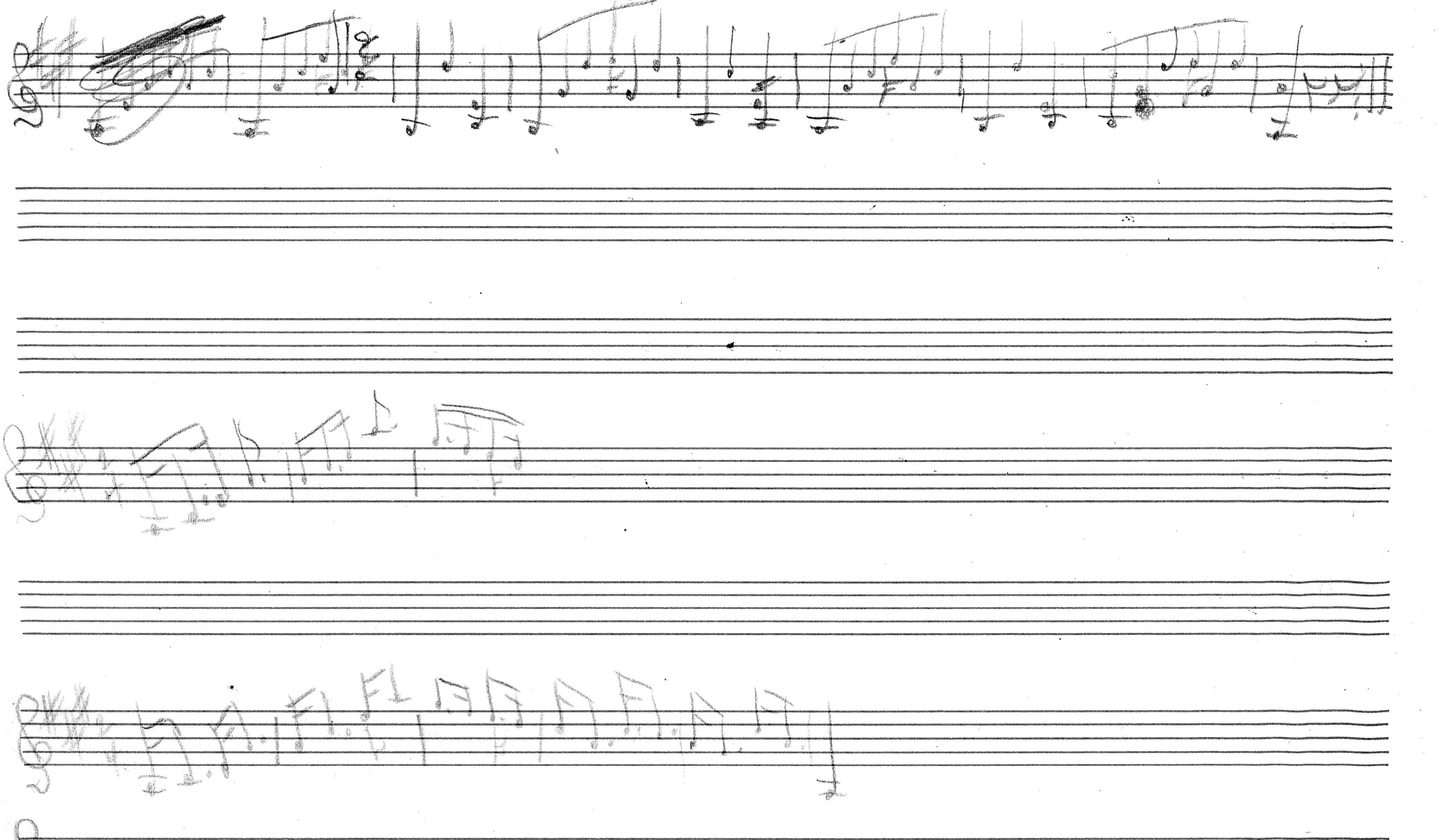

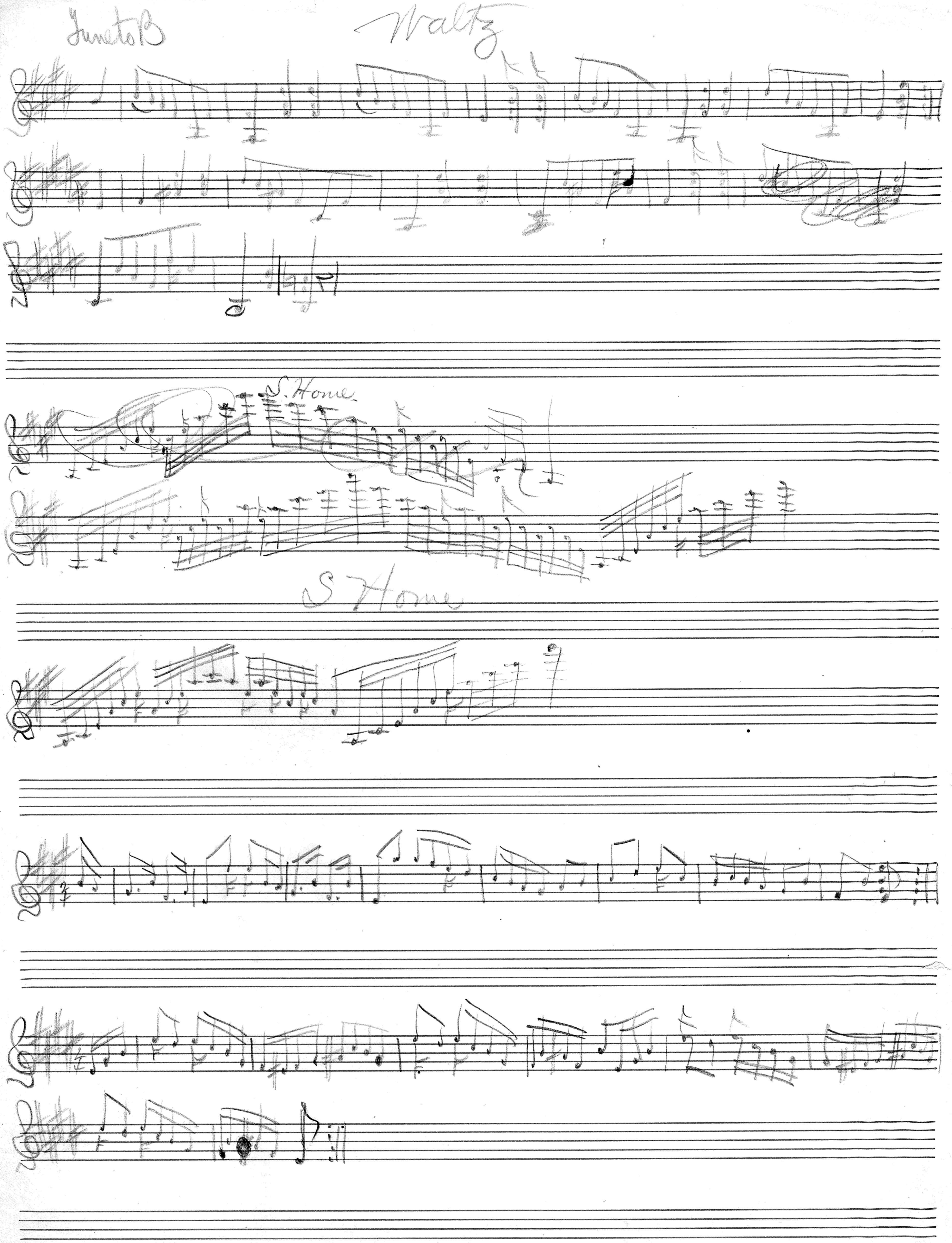
Tune to B
Waltz
S. Home
S Home

Polka

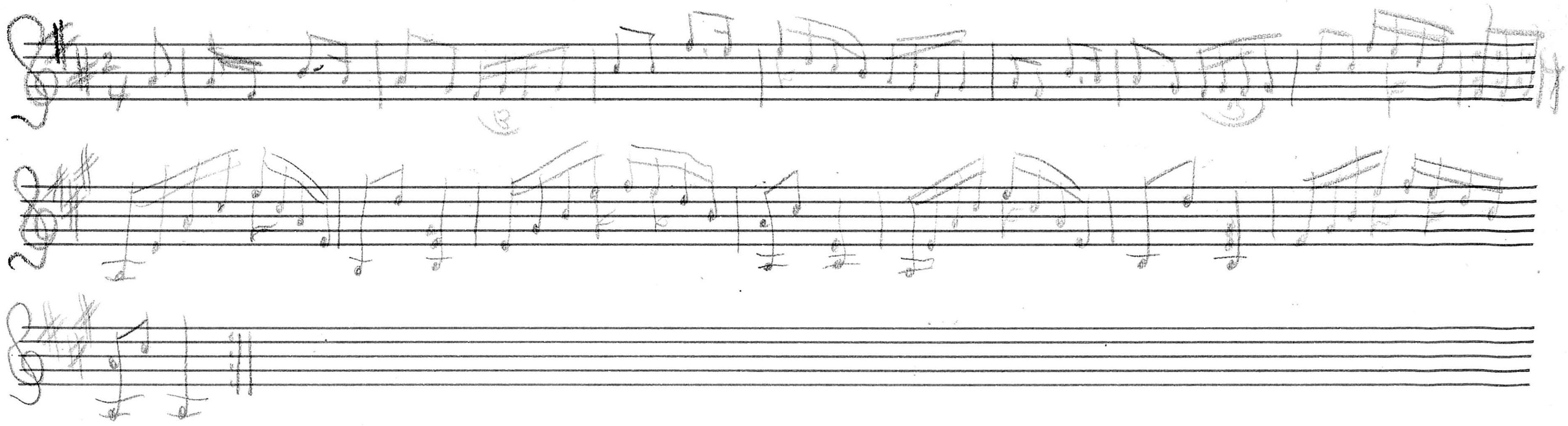

Waltz

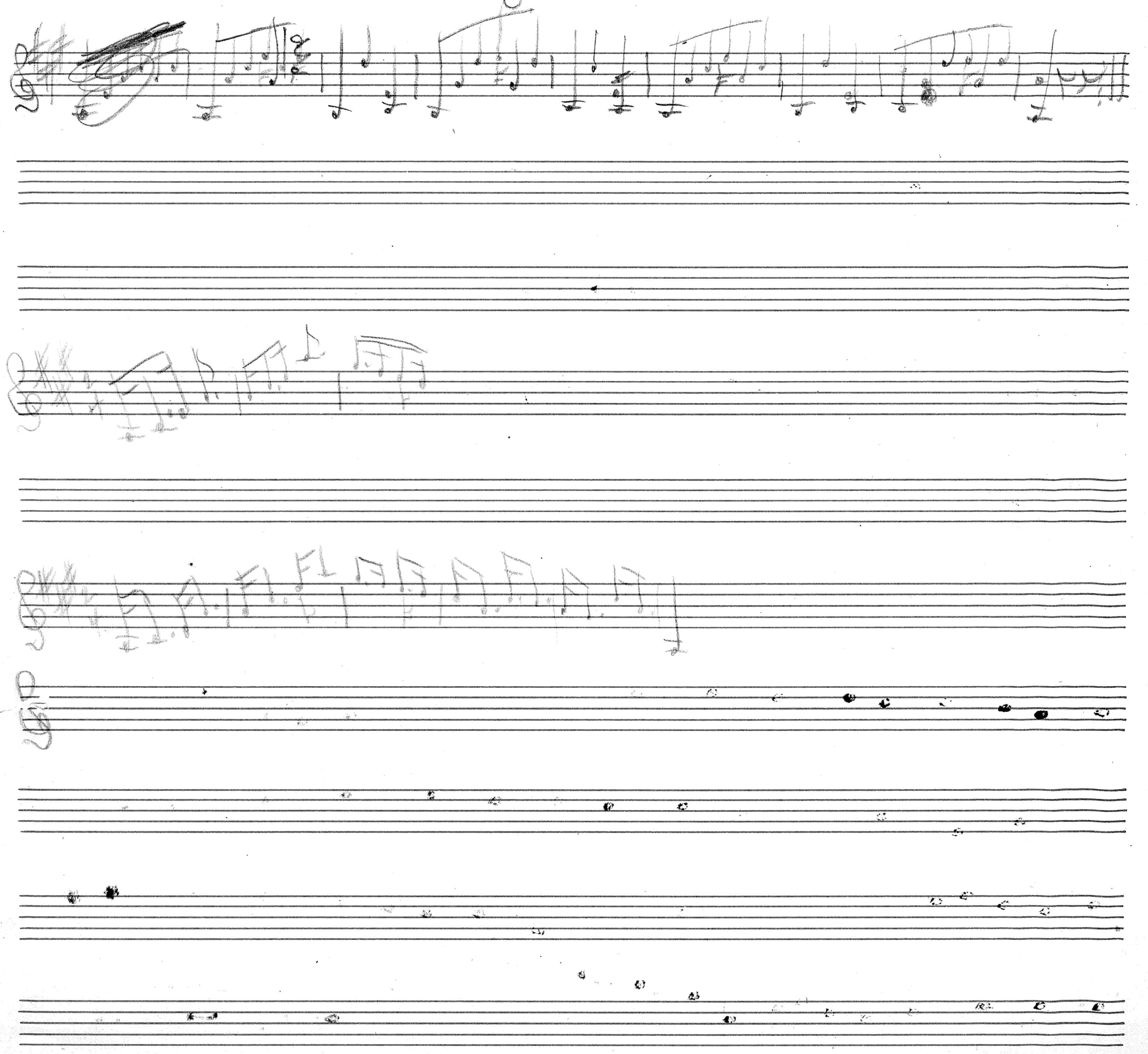

Sue Polka

By A. J. Bauer

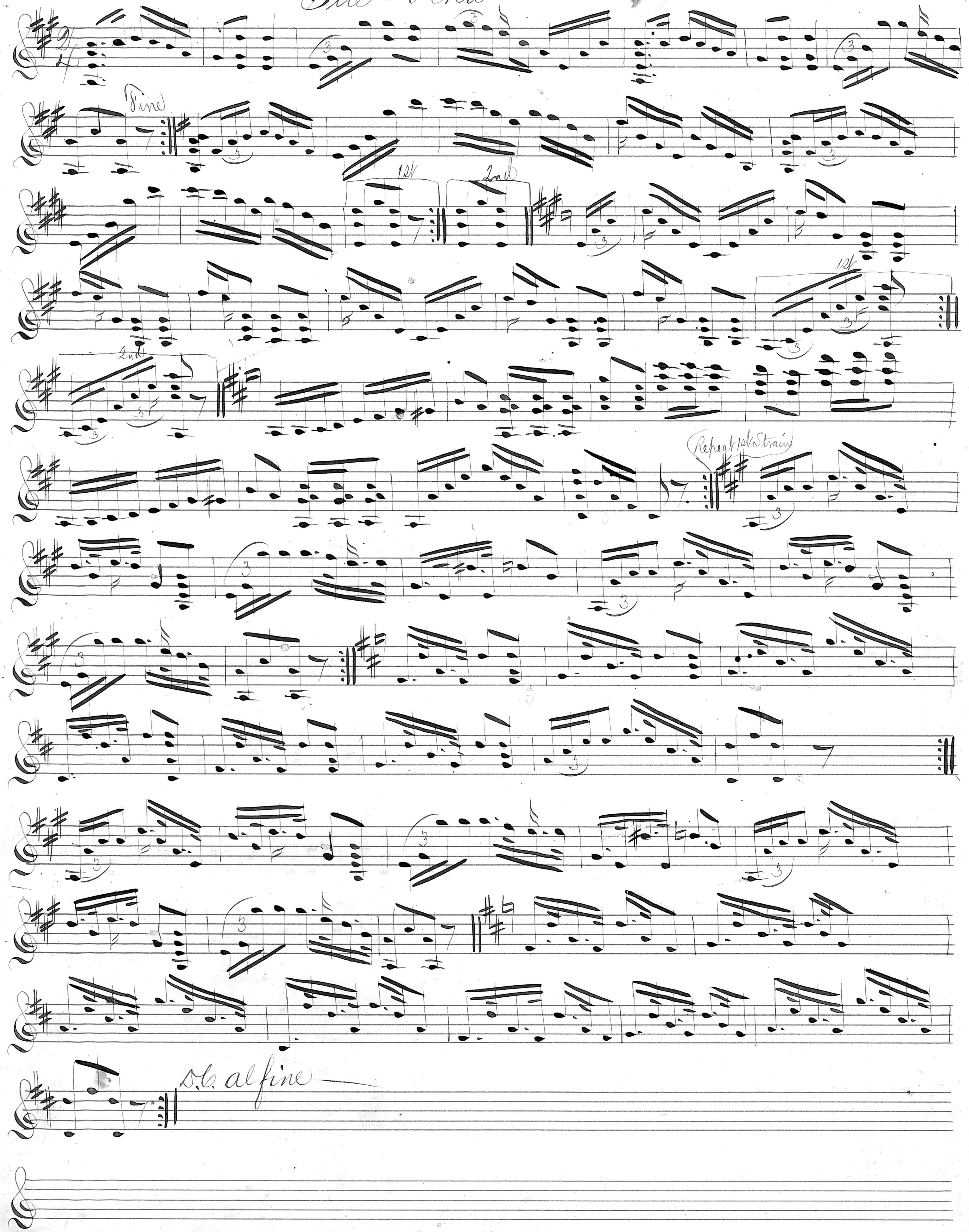

Military Galop

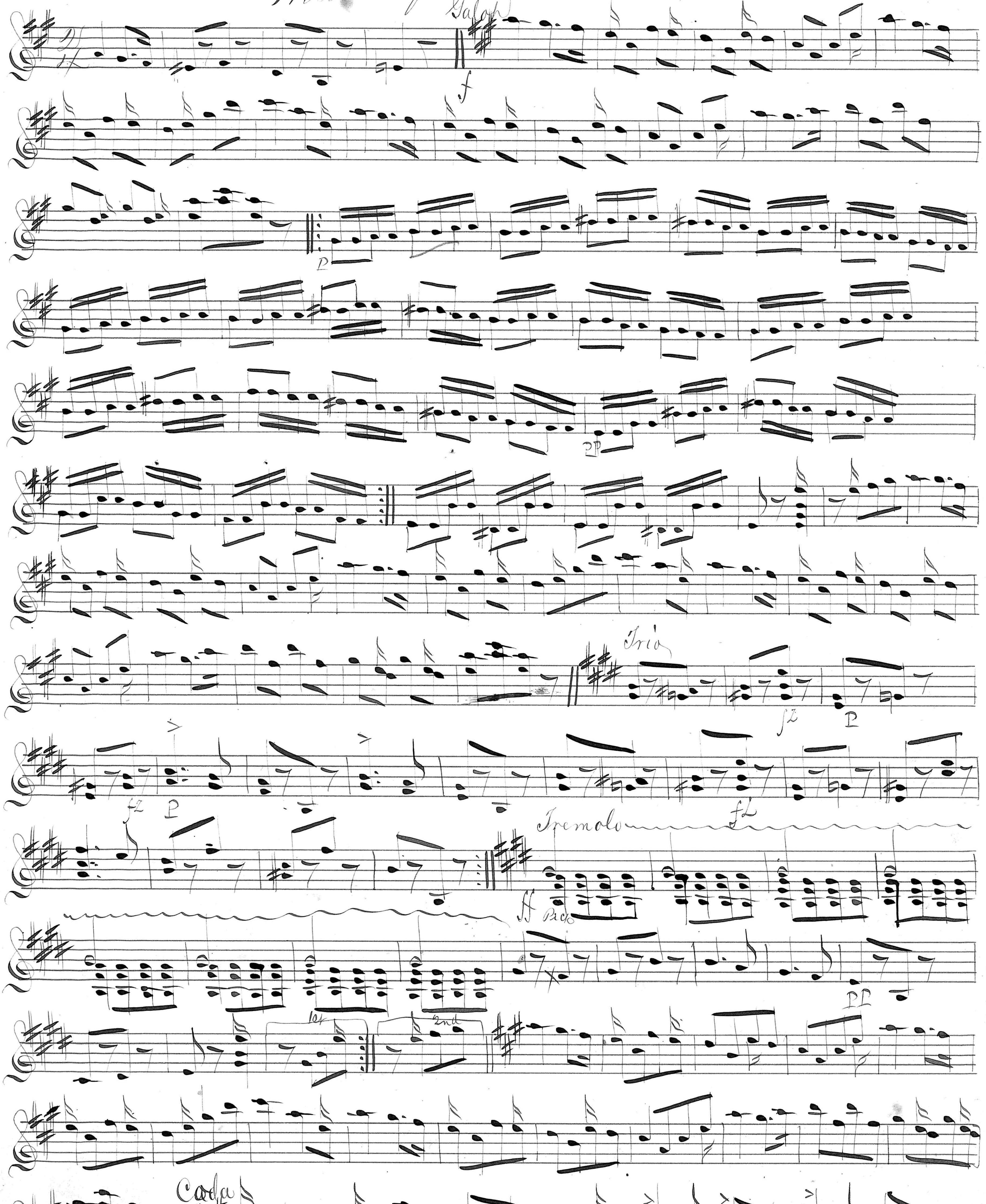

Military Galop (Continued)

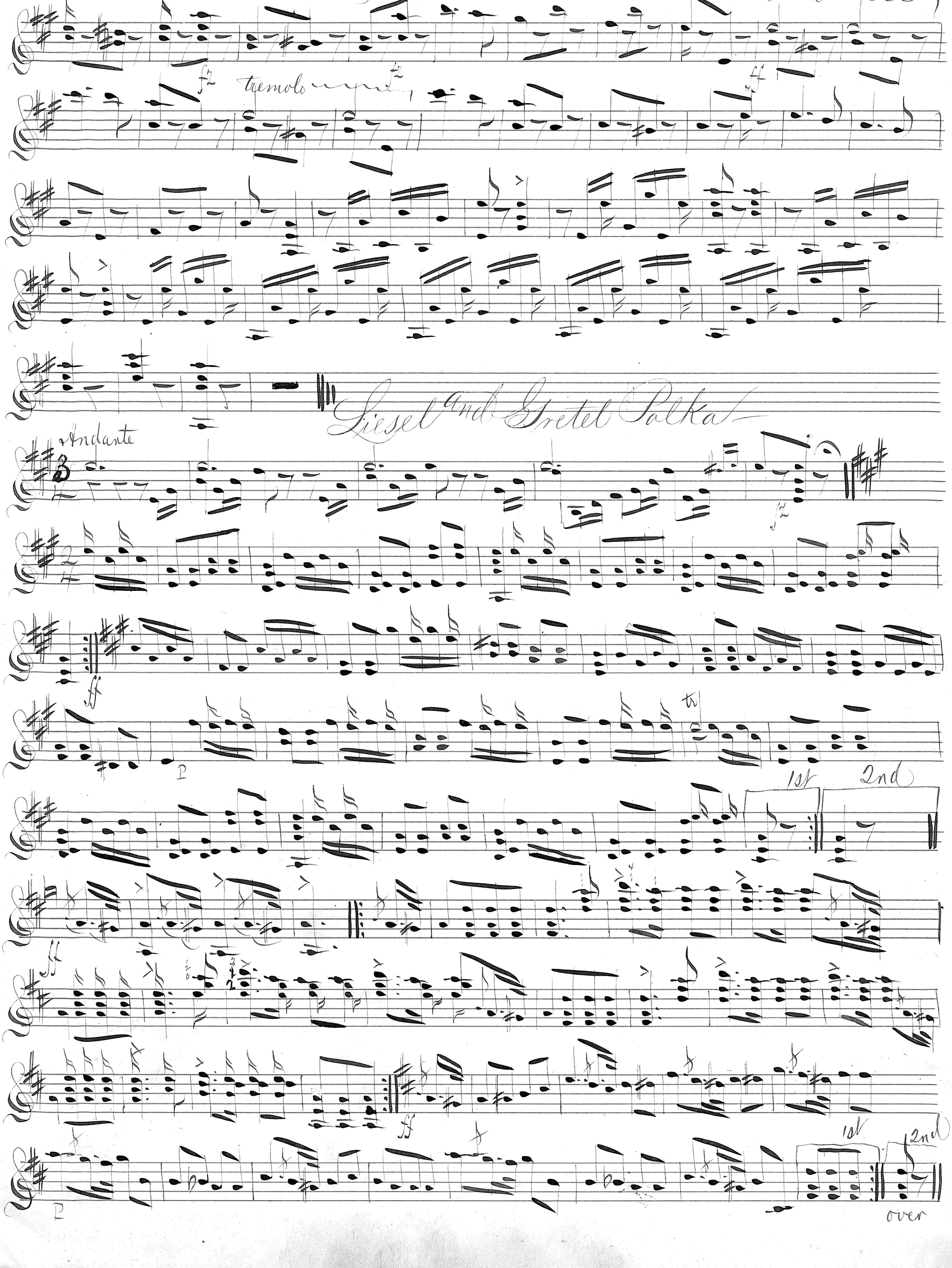

Lisel and Gretel Polka (Cont'd)

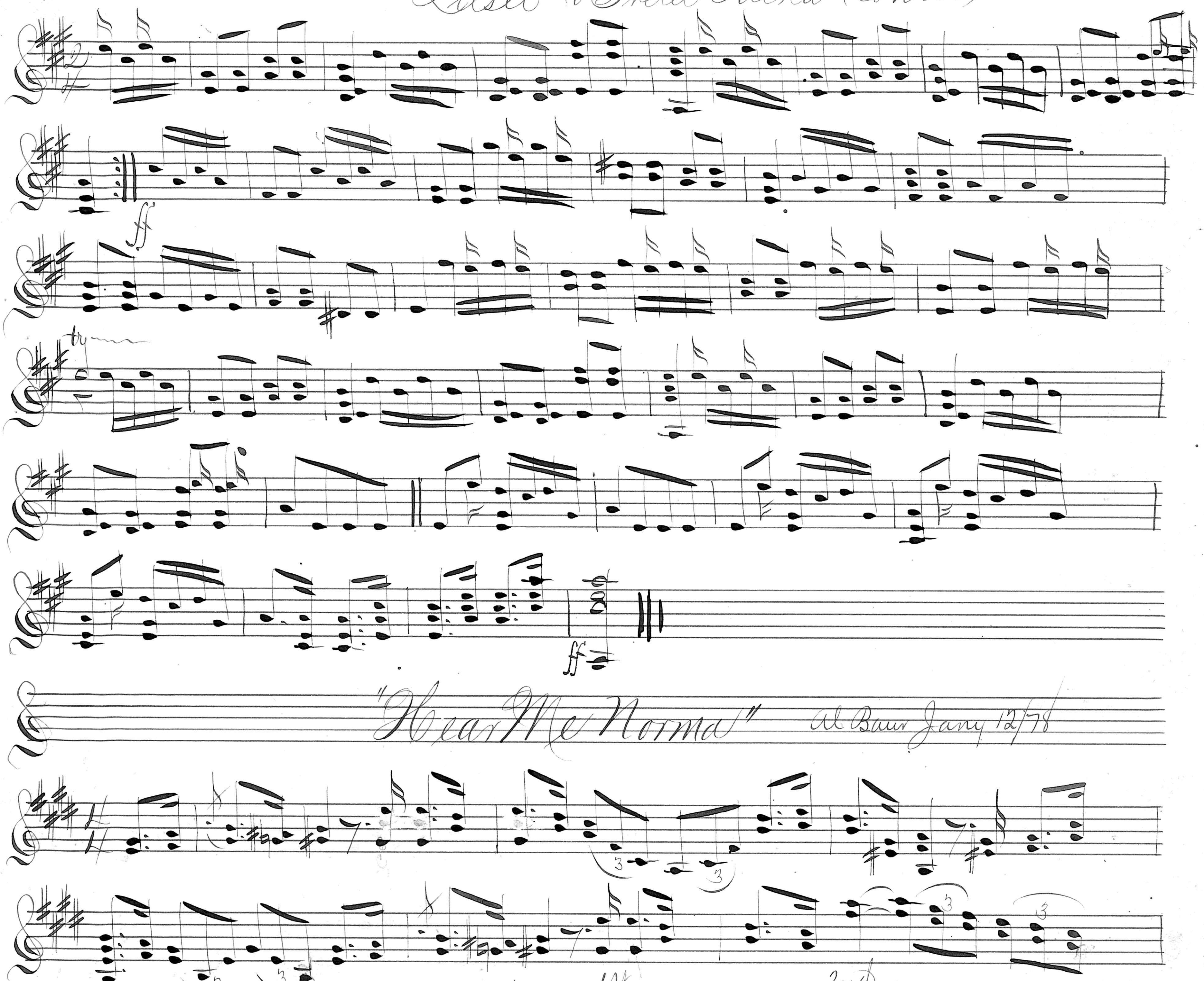

"Hear Me Norma"

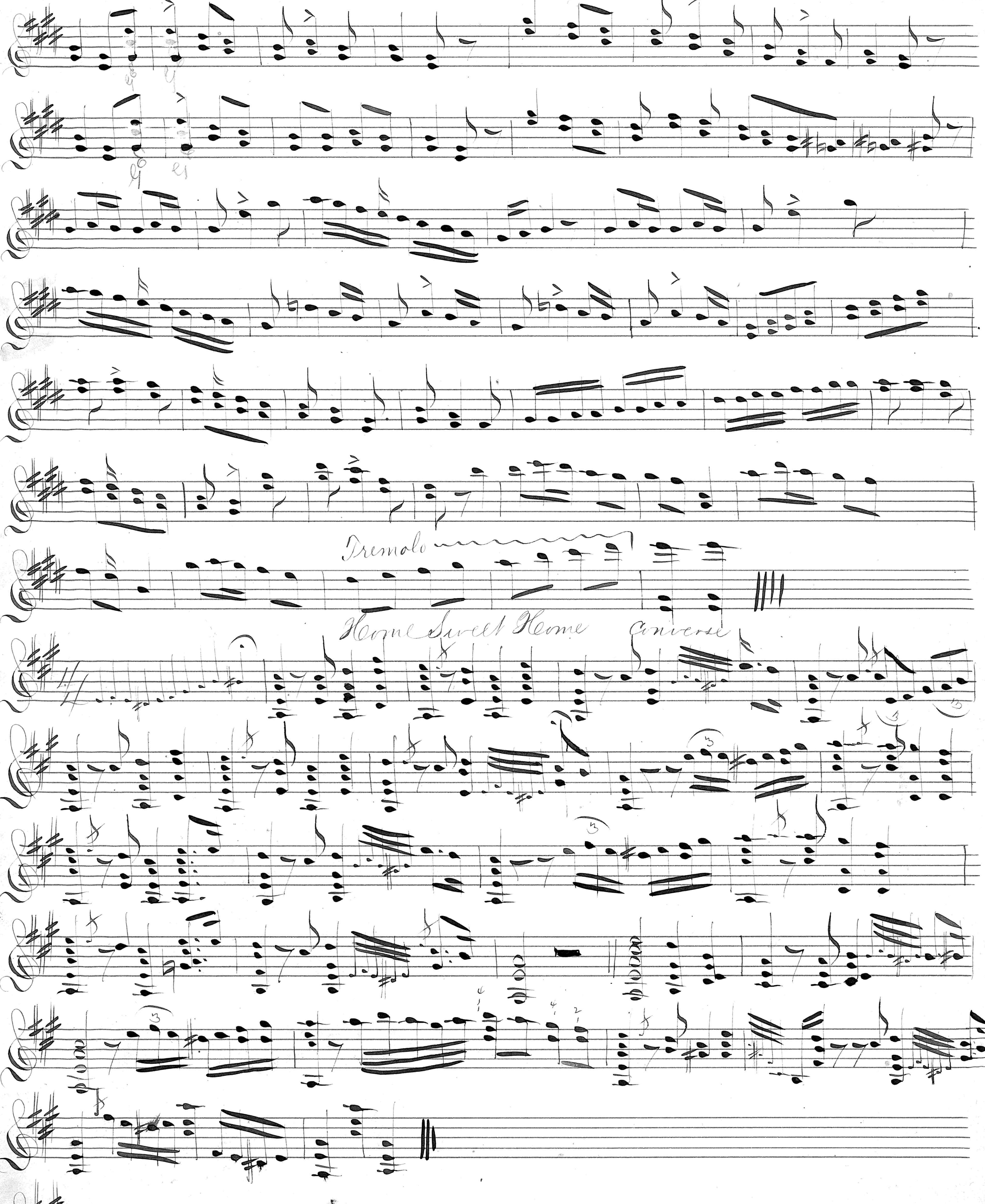

Bachus Polka (Zikoff) A B Sept 24th 78

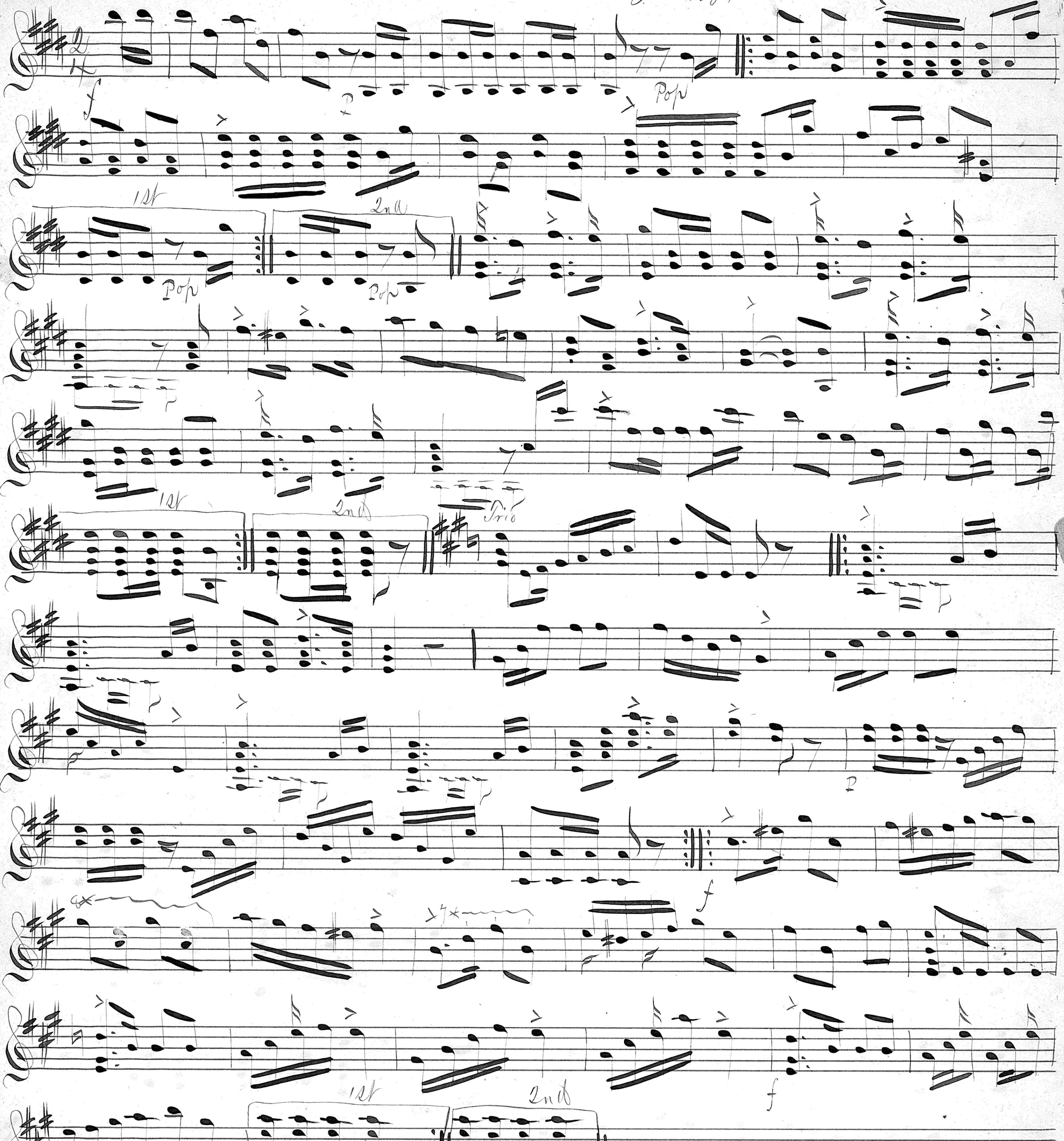

Polka

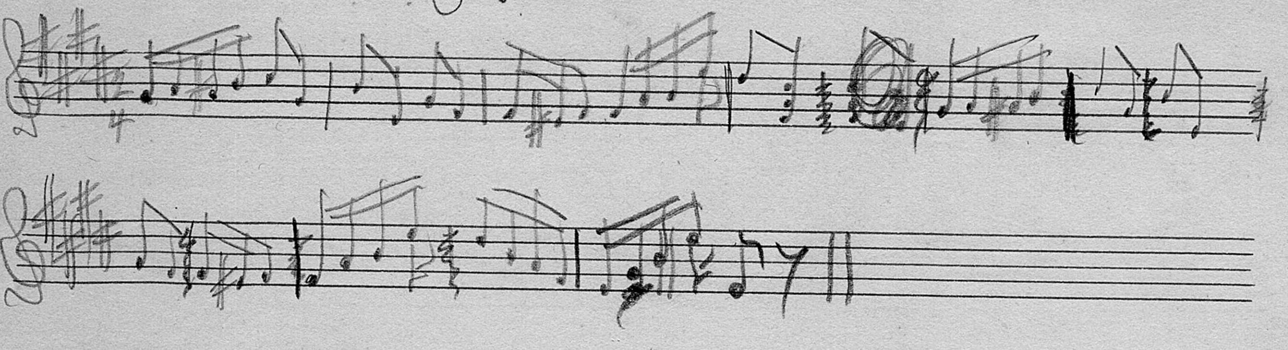

Mazurka

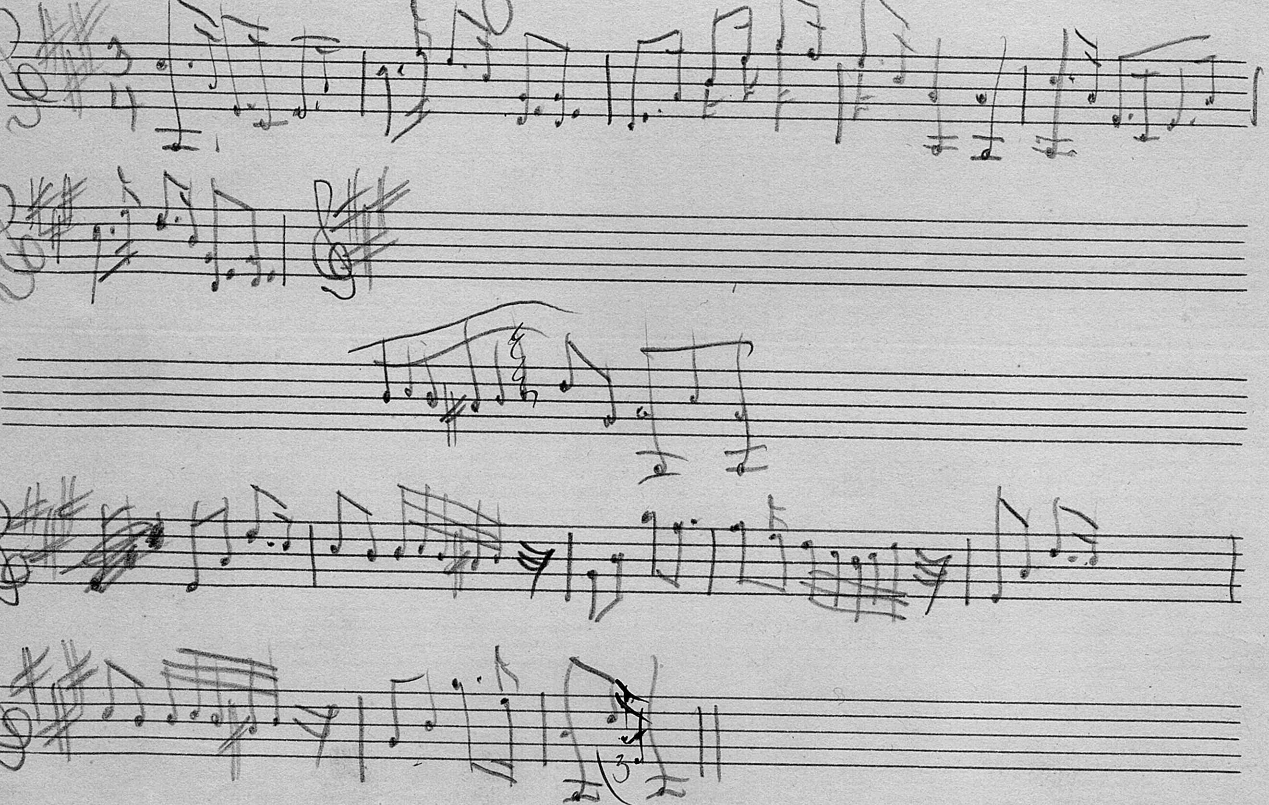

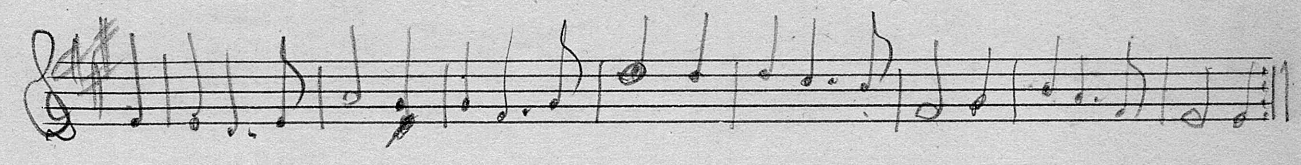

Massa's in de Cold, Cold Ground-

A. Baur
12/10/82

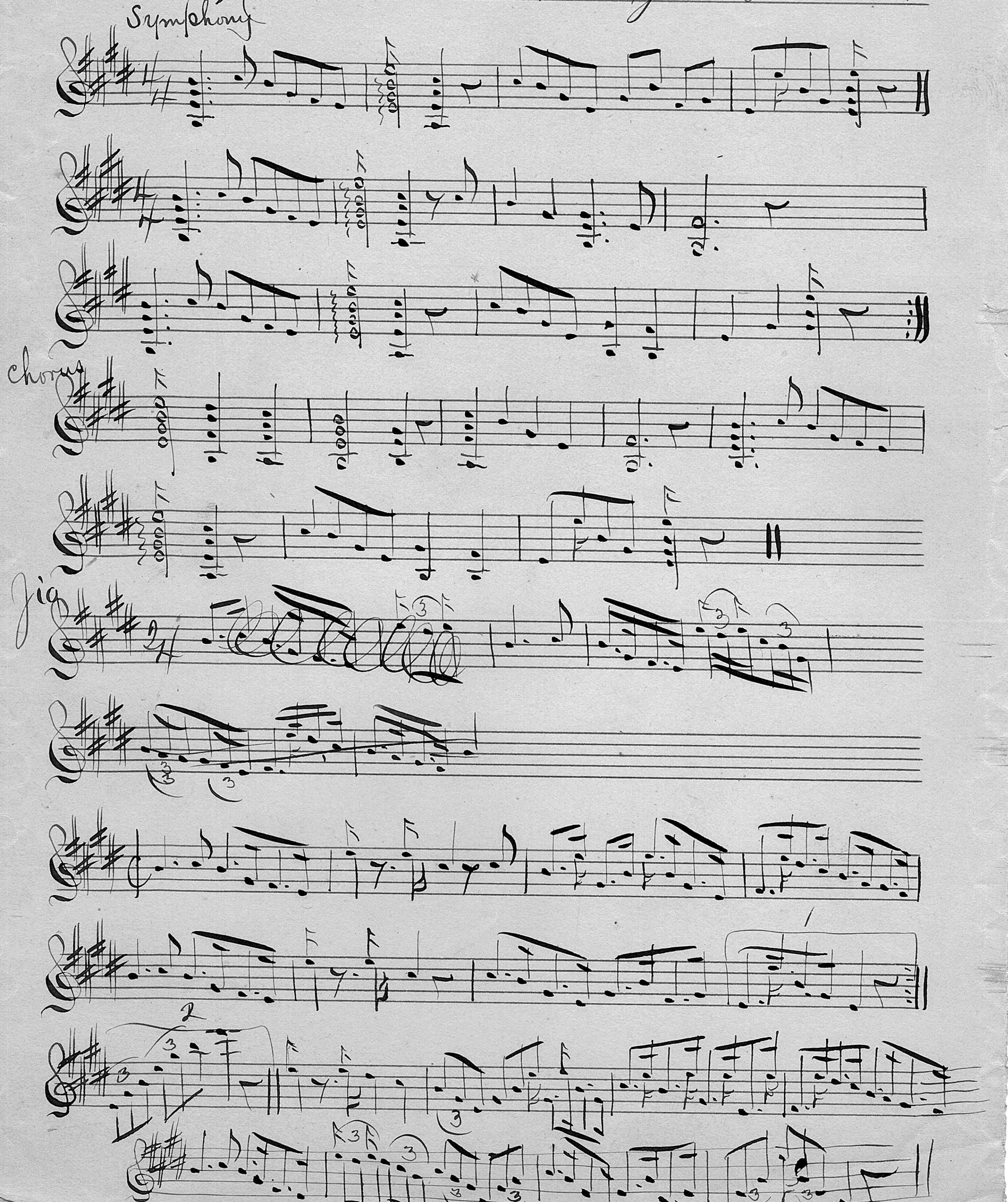

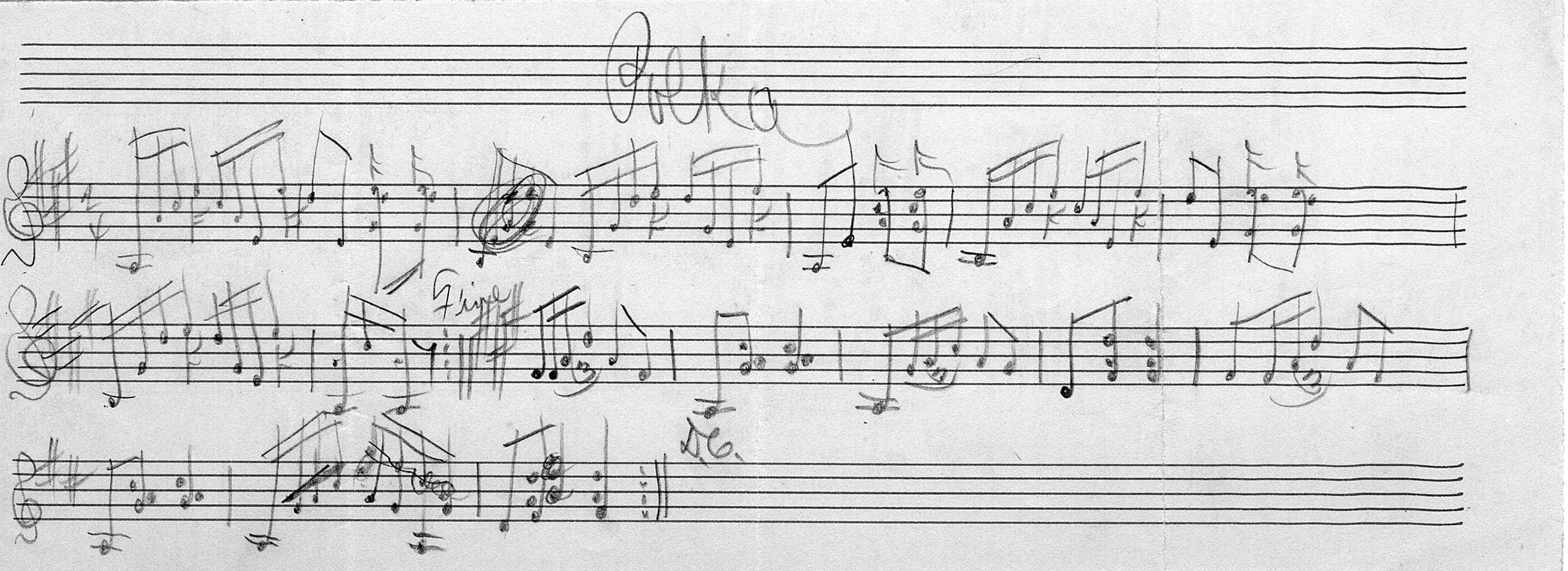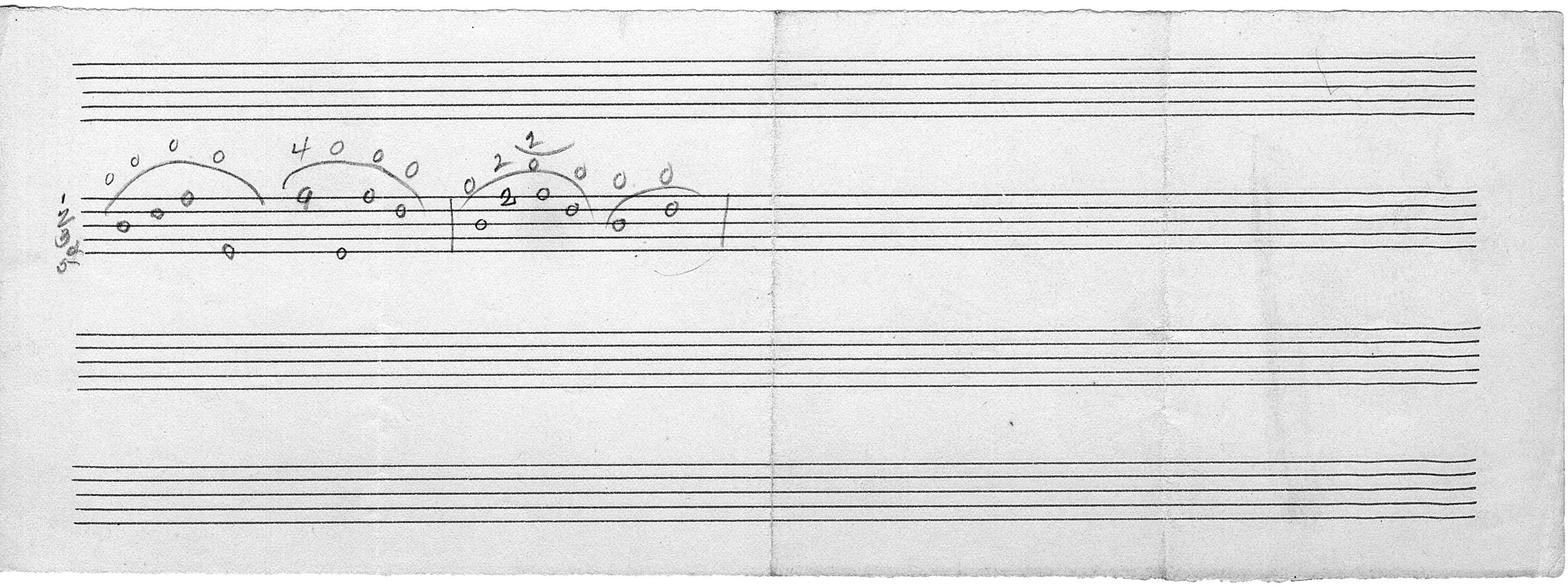
Polka
Fine
D.C.